

The main floor plan shows a house with the following layout:

- Deck:** 16' x 11', located at the rear left, accessible via a set of stairs labeled "down".
- Balcony:** 18' x 10', located at the rear right, accessible from the Master Bedroom.
- Living Room:** 18' x 18', located on the right side of the house, featuring a fireplace on the right wall and a bay window.
- Master Bedroom:** 15' x 13', located in the center-right, featuring a large closet (CL) and access to the balcony.
- Bedroom:** 12' x 12', located in the center-left, featuring a closet (CL).
- Bedroom:** 12' x 13', located on the left side, featuring a closet (CL).
- Bathroom:** Located between the Master Bedroom and the 12' x 12' Bedroom, containing a bathtub, toilet, and sink.
- Utility:** 12' x 4', located at the bottom center, containing a washer/dryer (W/D) area and access to the stairs labeled "up".
- Kitchen:** 18' x 16', located at the bottom right, featuring a sink, stove, refrigerator, and a large island.
- Stairs:** A set of stairs labeled "up" is located near the Utility room, and a set labeled "down" is located near the Deck.

PicturePlan by  vis-home
WITH YOUR JOY & EASE

Measurements may not be 100% accurate.
Floor plans are provided for convenience only.
Room sizes are not used to calculate area.

Deck

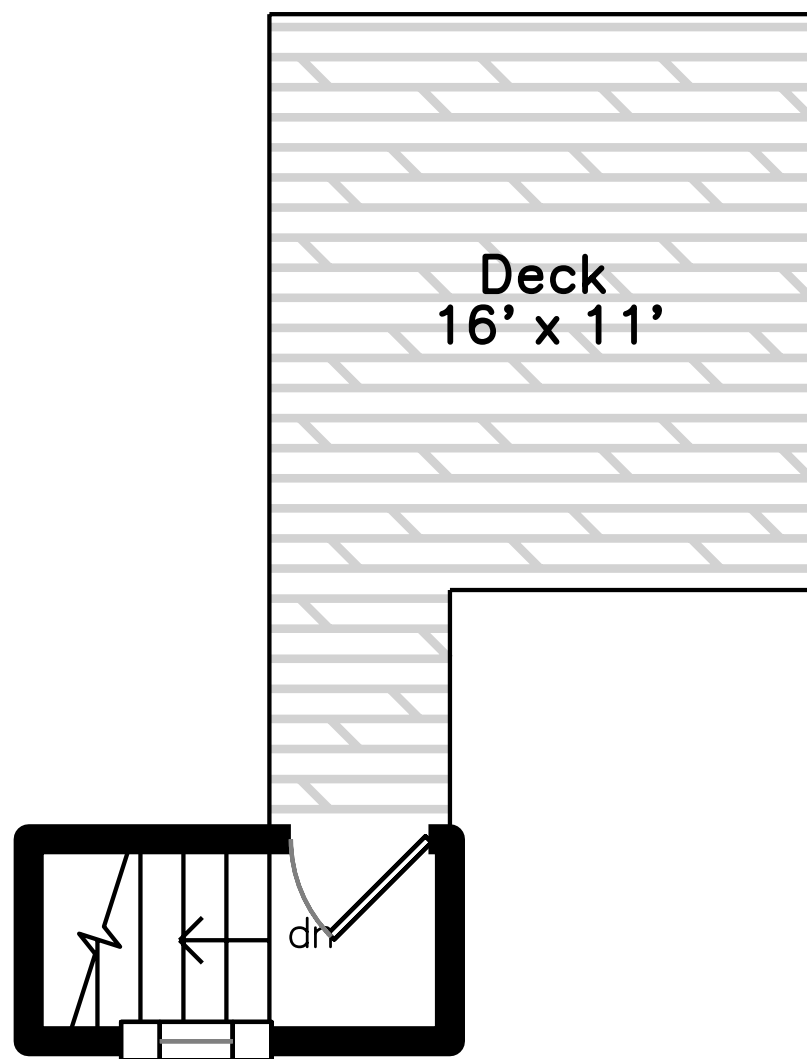

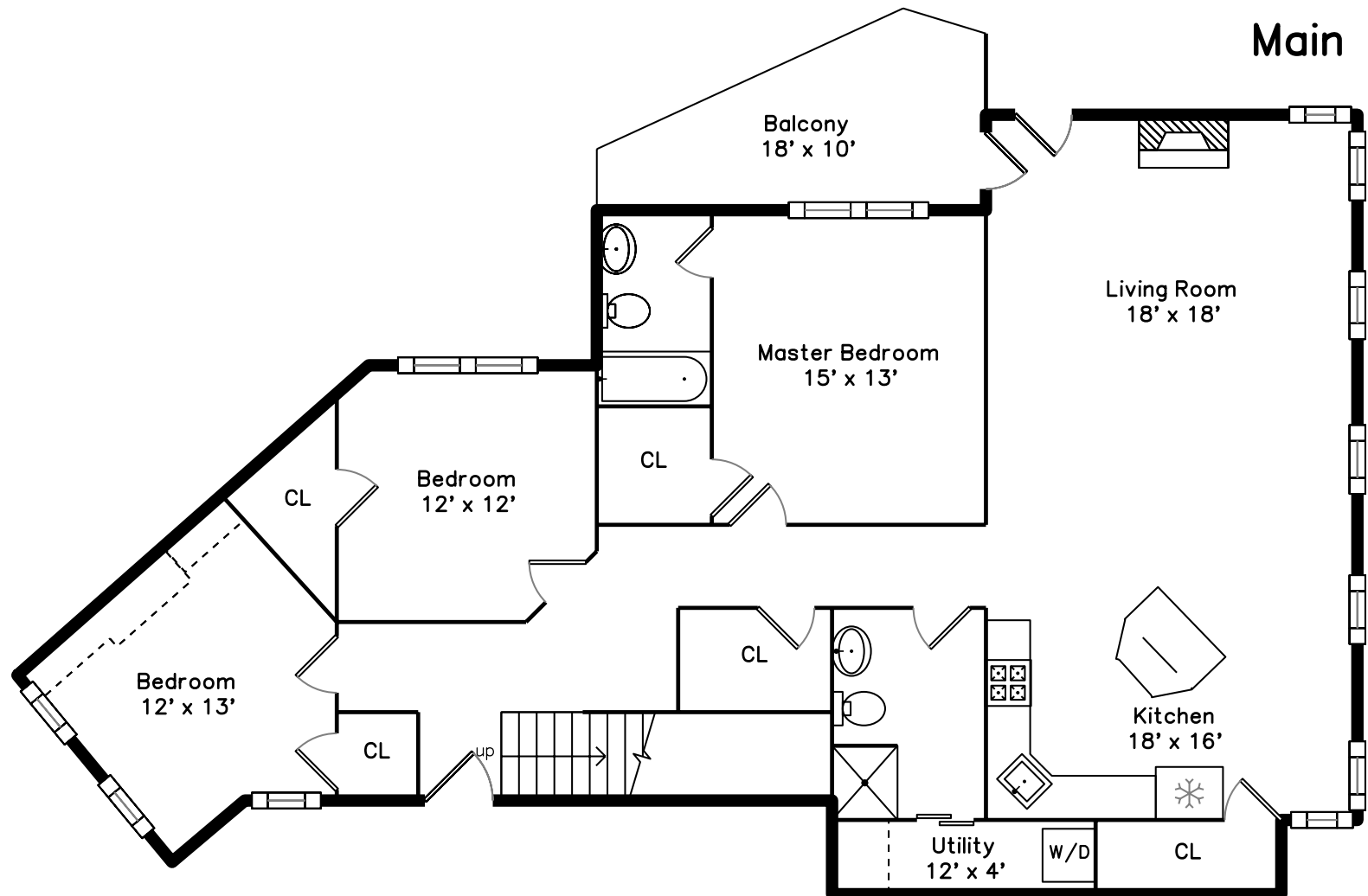



Outside



Living Room



Living Room



Living Room



Kitchen



Kitchen



Kitchen



Kitchen

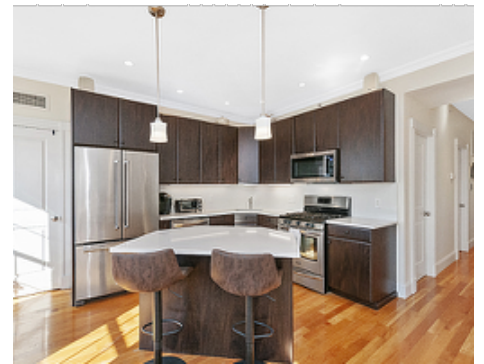

Kitchen



Kitchen



Kitchen



Kitchen



Kitchen

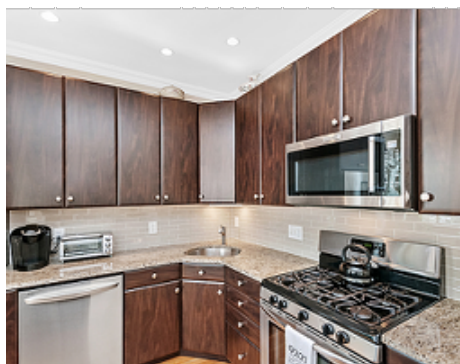

Kitchen



Kitchen



Master Bedroom



Master Bedroom



Bedroom



Bedroom

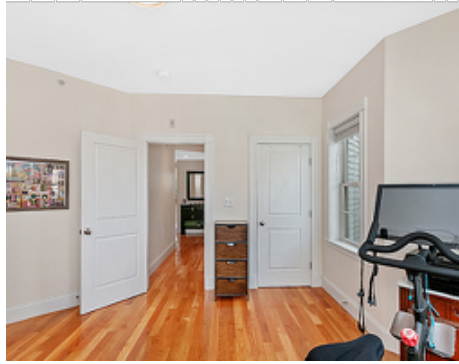

Bedroom



Bedroom



Master Bathroom

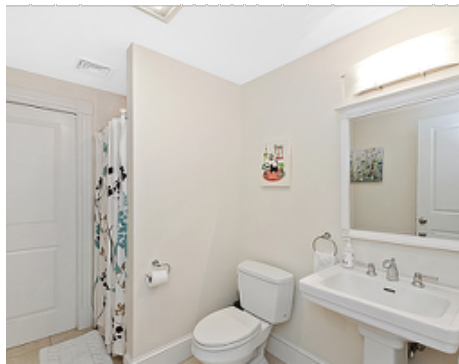

Bathroom



Balcony



Balcony



Deck



Deck