

Top

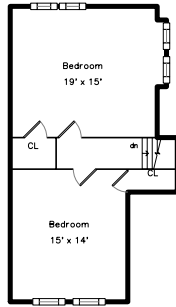

Pool House Upper

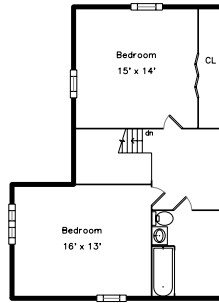

Upper

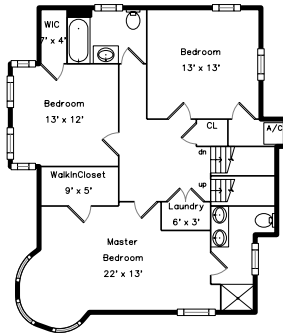

Pool House Main

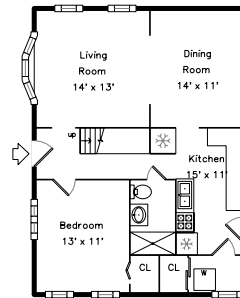

Main

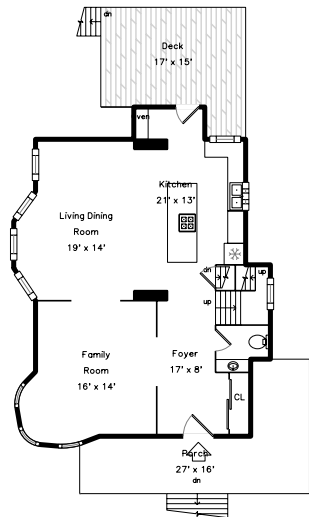

Basement

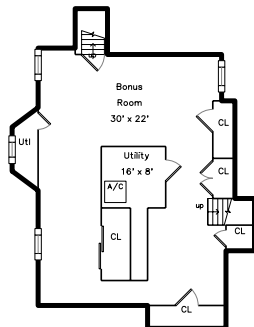

1099 Walnut Street
Newton, MA 02461

PicturePlan by  vis-home

Measurements may not be 100% accurate.
Floor plans are provided for convenience only.
Room sizes are not used to calculate area.

Top

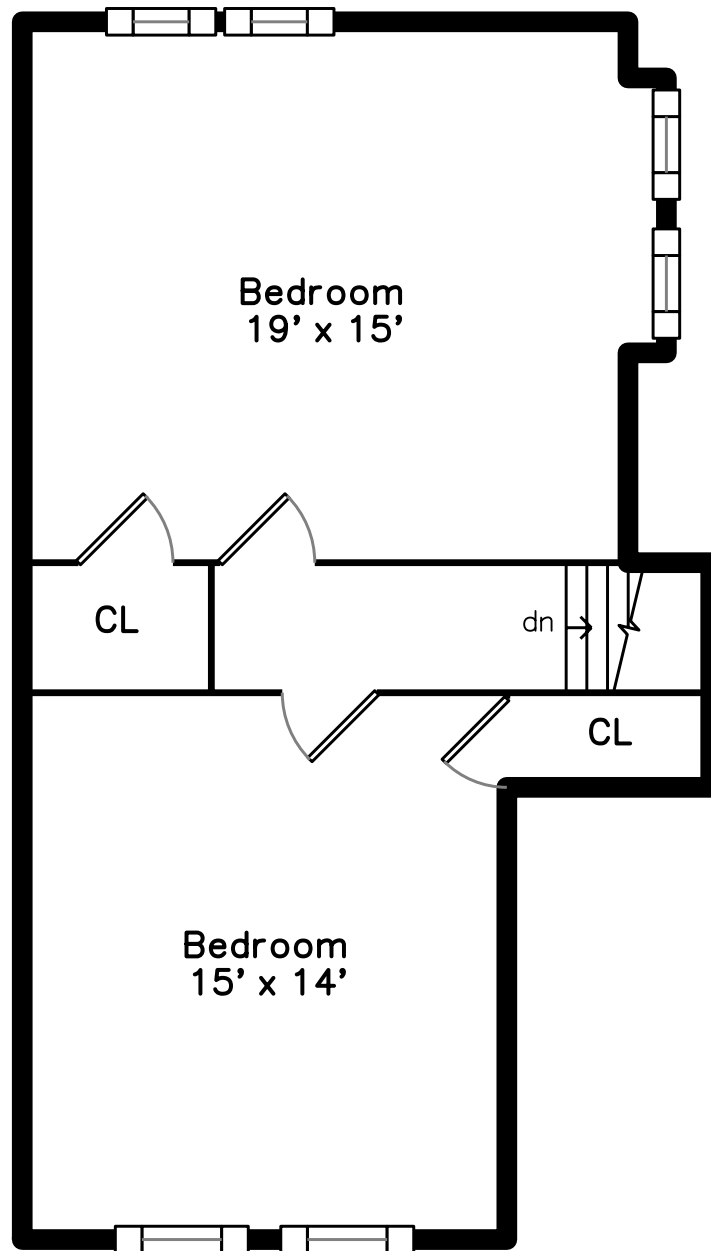

Upper

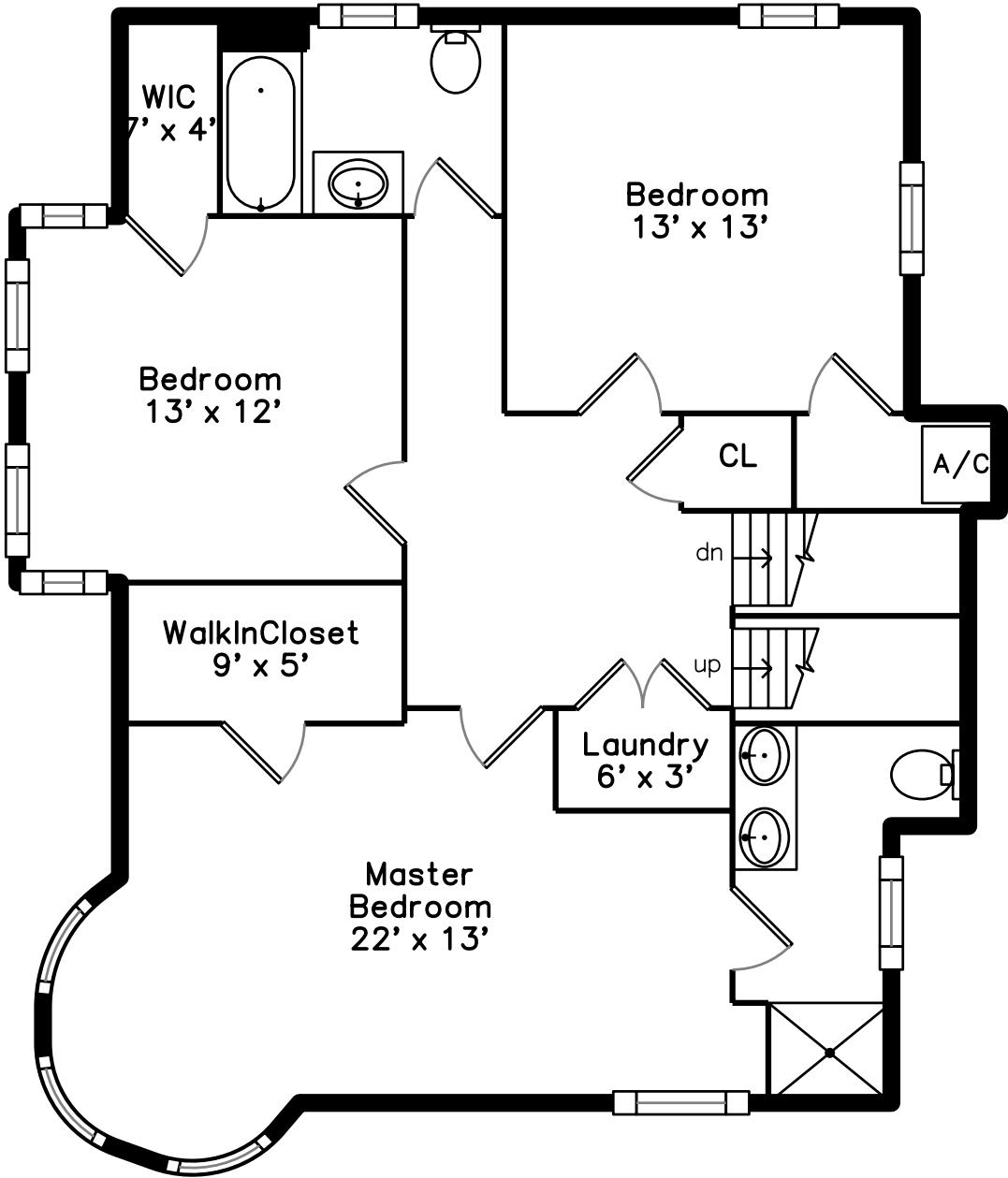

Main

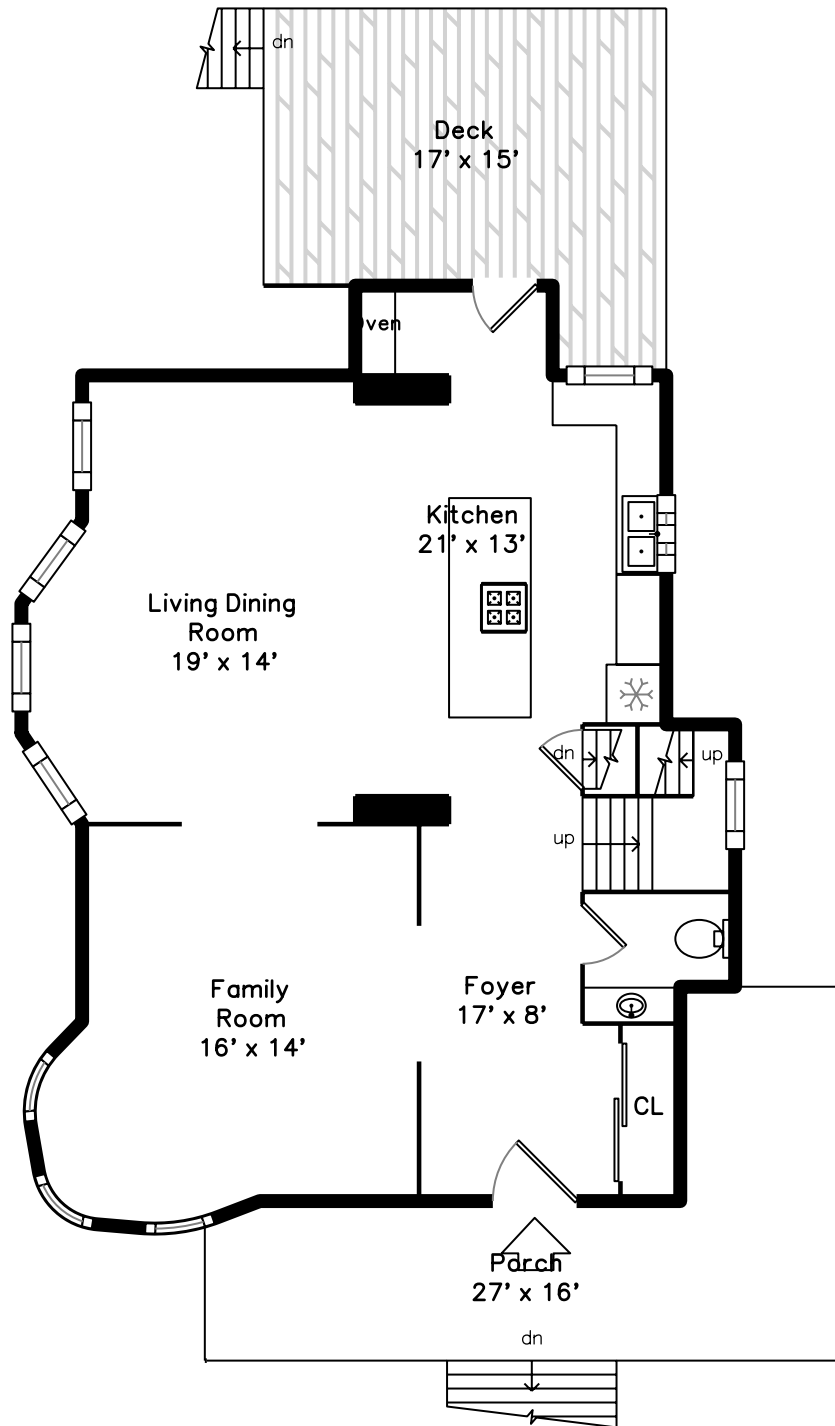

Basement

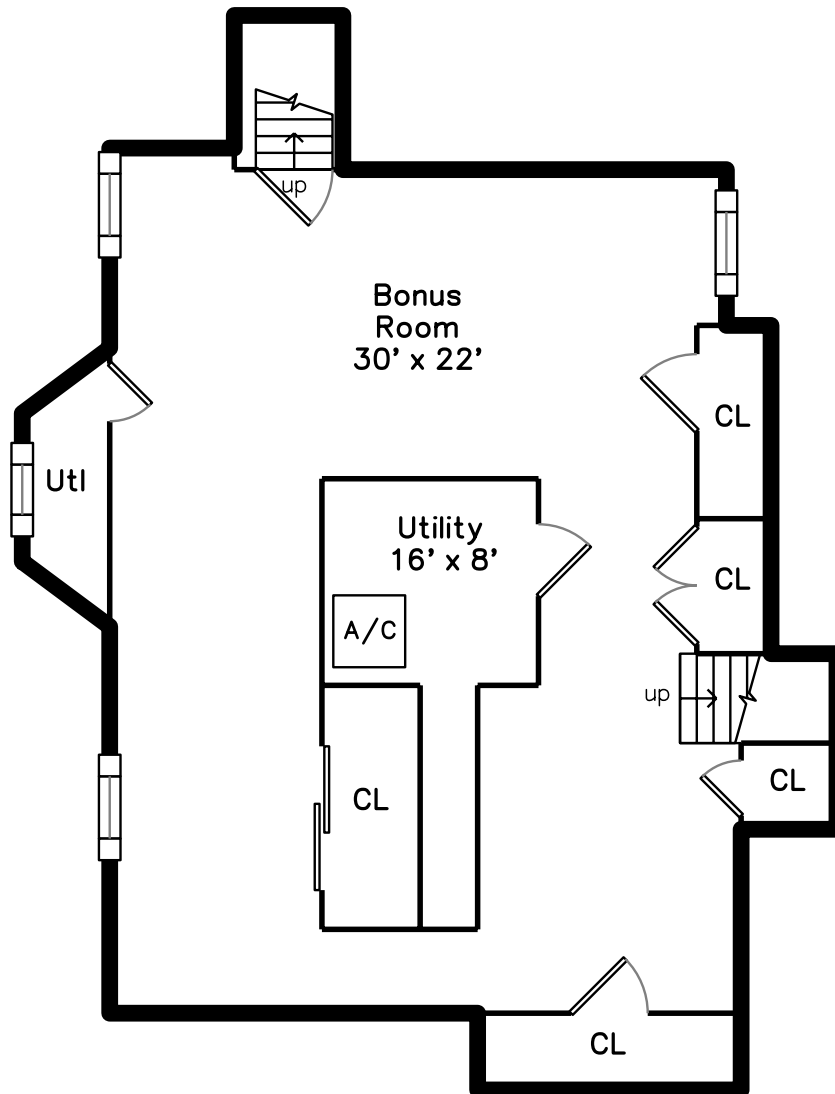

Pool House Upper

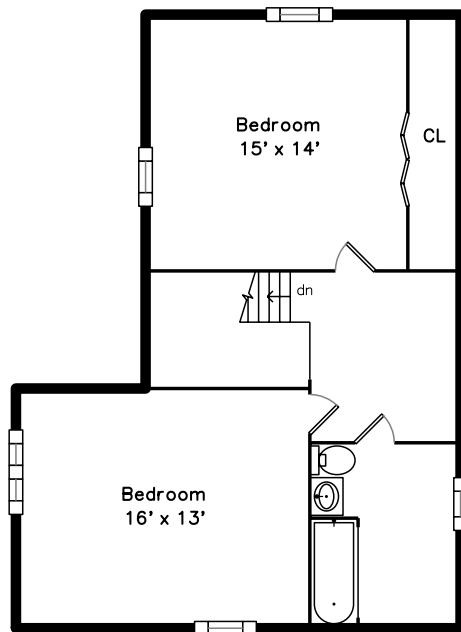

Pool House Main

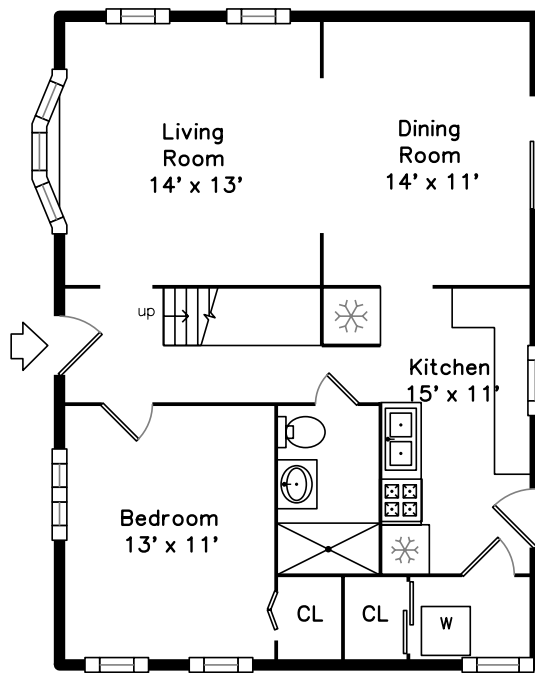



Outside



Outside



Outside



Outside



Outside



Outside



Outside



Outside



Foyer

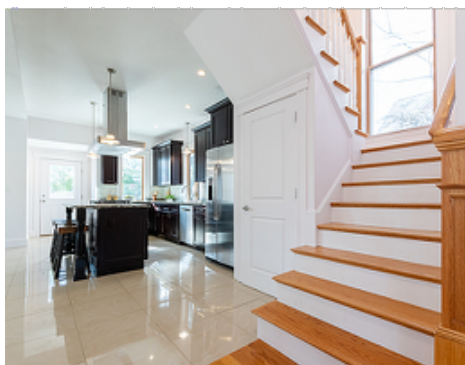

Foyer

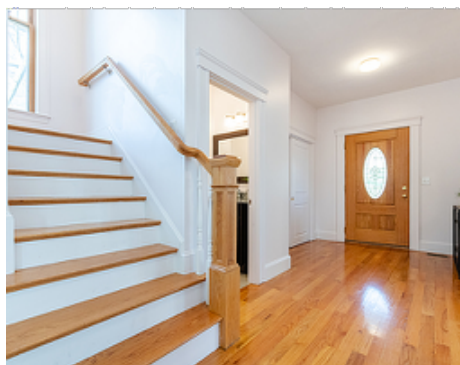

Foyer



Living Dining Room



Living Dining Room



Living Dining Room



Living Dining Room



Living Dining Room



Living Dining Room



Living Dining Room



Living Dining Room



Kitchen



Kitchen



Kitchen



Kitchen

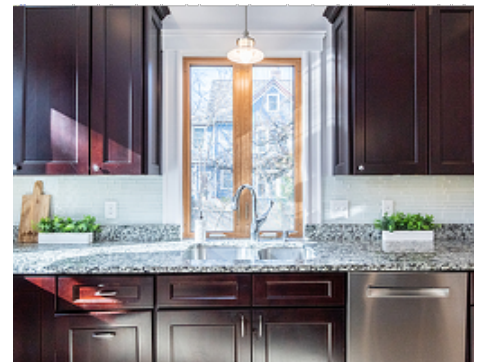

Kitchen



Kitchen



Kitchen



Family Room



Family Room



Family Room



Family Room



Family Room



Powder



Porch



Porch



Deck



Deck

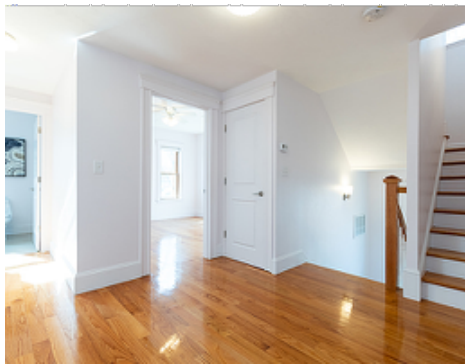

Hall



Hall



Hall

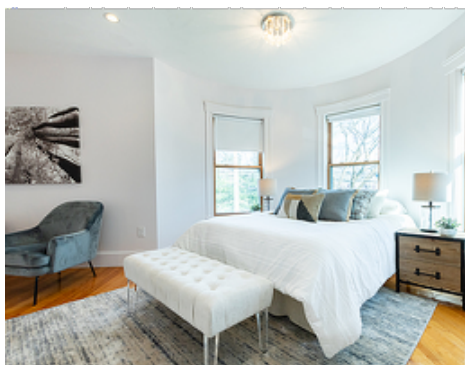

Master Bedroom



Master Bedroom

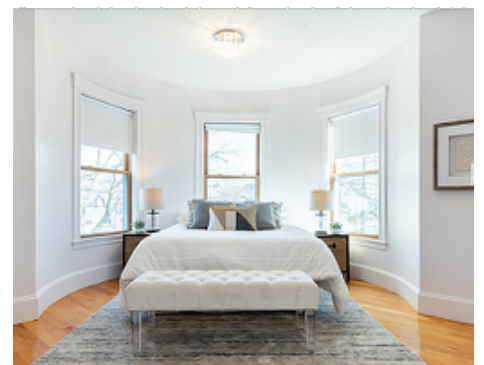

Master Bedroom



Master Bedroom



Master Bedroom



Master Bedroom



Bedroom



Bedroom



Bedroom



Bedroom



Bedroom



Bedroom



Master Bathroom

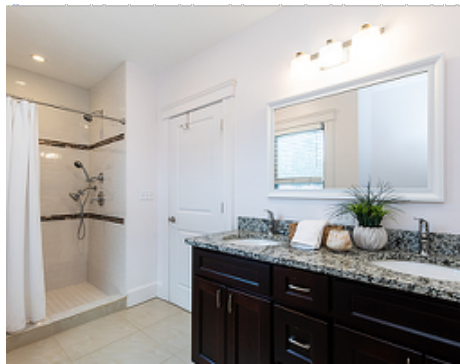

Master Bathroom

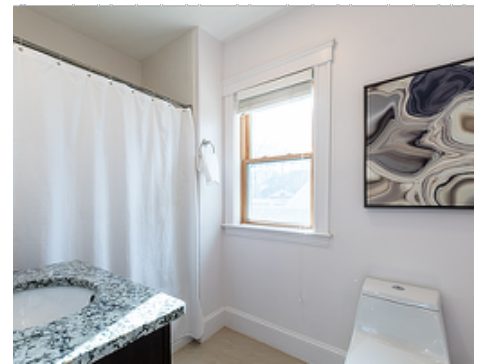

Bathroom

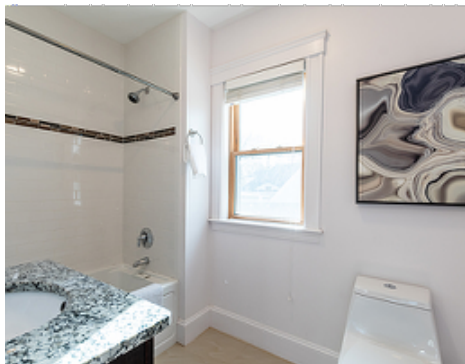

Bathroom



Bathroom



Bedroom



Bedroom



Bedroom



Bedroom



Bedroom



Bedroom



Bonus Room



Bonus Room



Bonus Room



Bonus Room



Bonus Room



Bonus Room

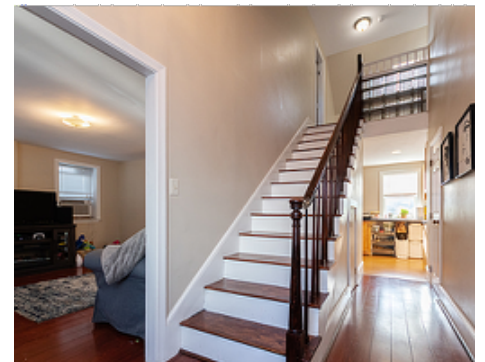

Hall



Living Room



Living Room



Living Room

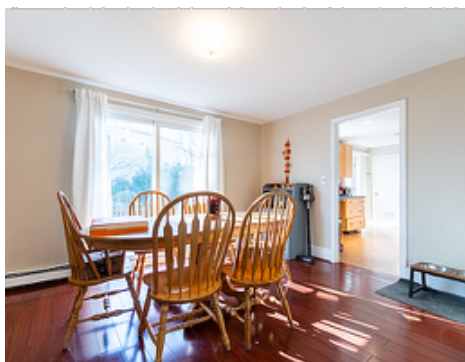

Dining Room

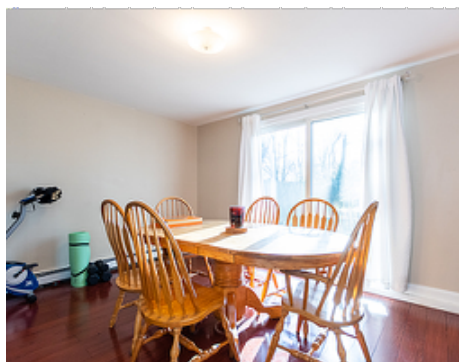

Dining Room



Kitchen



Kitchen



Kitchen



Bedroom



Bedroom



Bathroom



Laundry



Bedroom



Bedroom



Bathroom