

Top

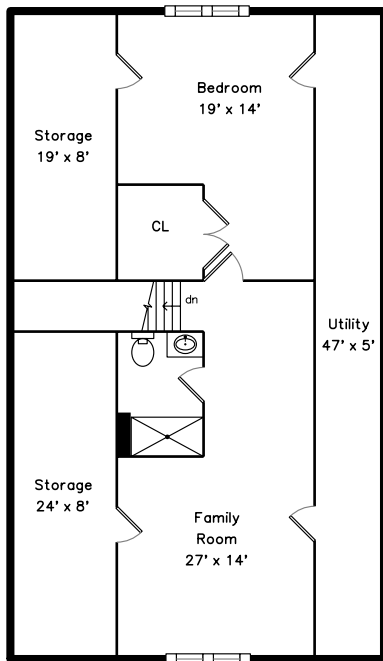

Upper

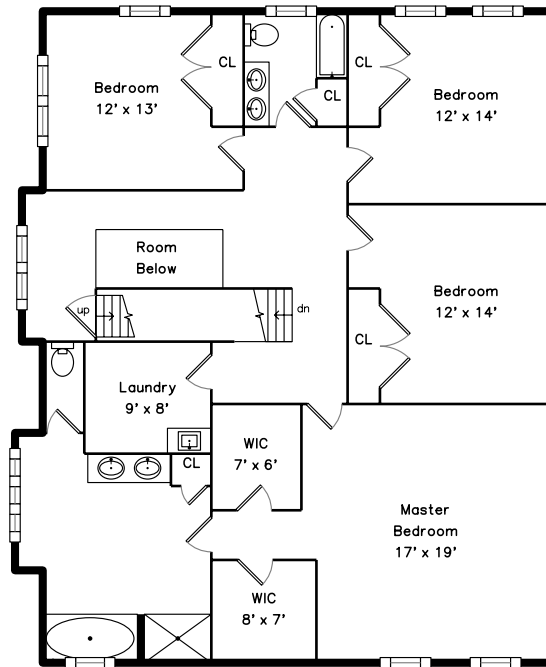

Main

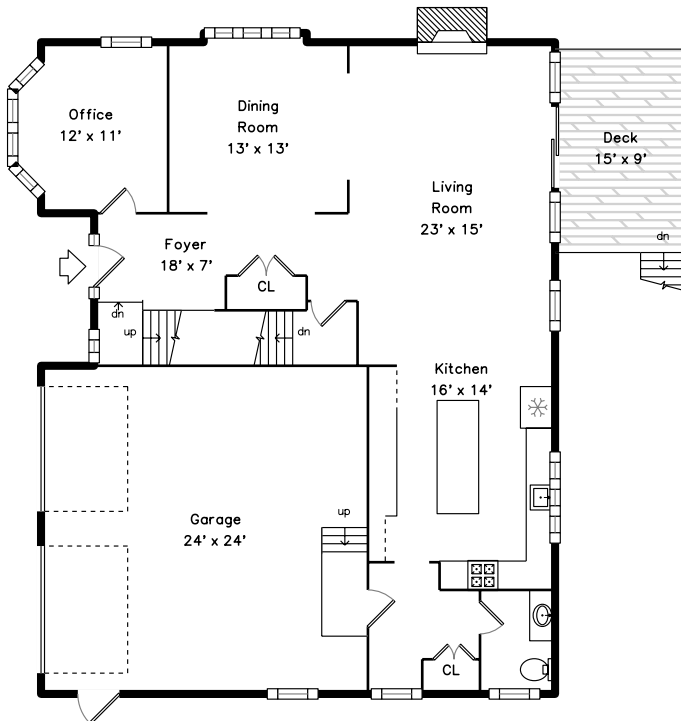

Basement

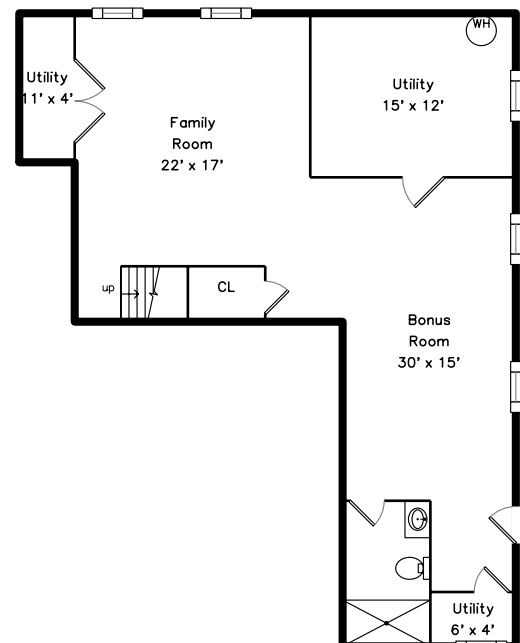

14 Regis Road
Arlington, MA 02474

PicturePlan by vis-home

Measurements may not be 100% accurate.
Floor plans are provided for convenience only.
Room sizes are not used to calculate area.

Top

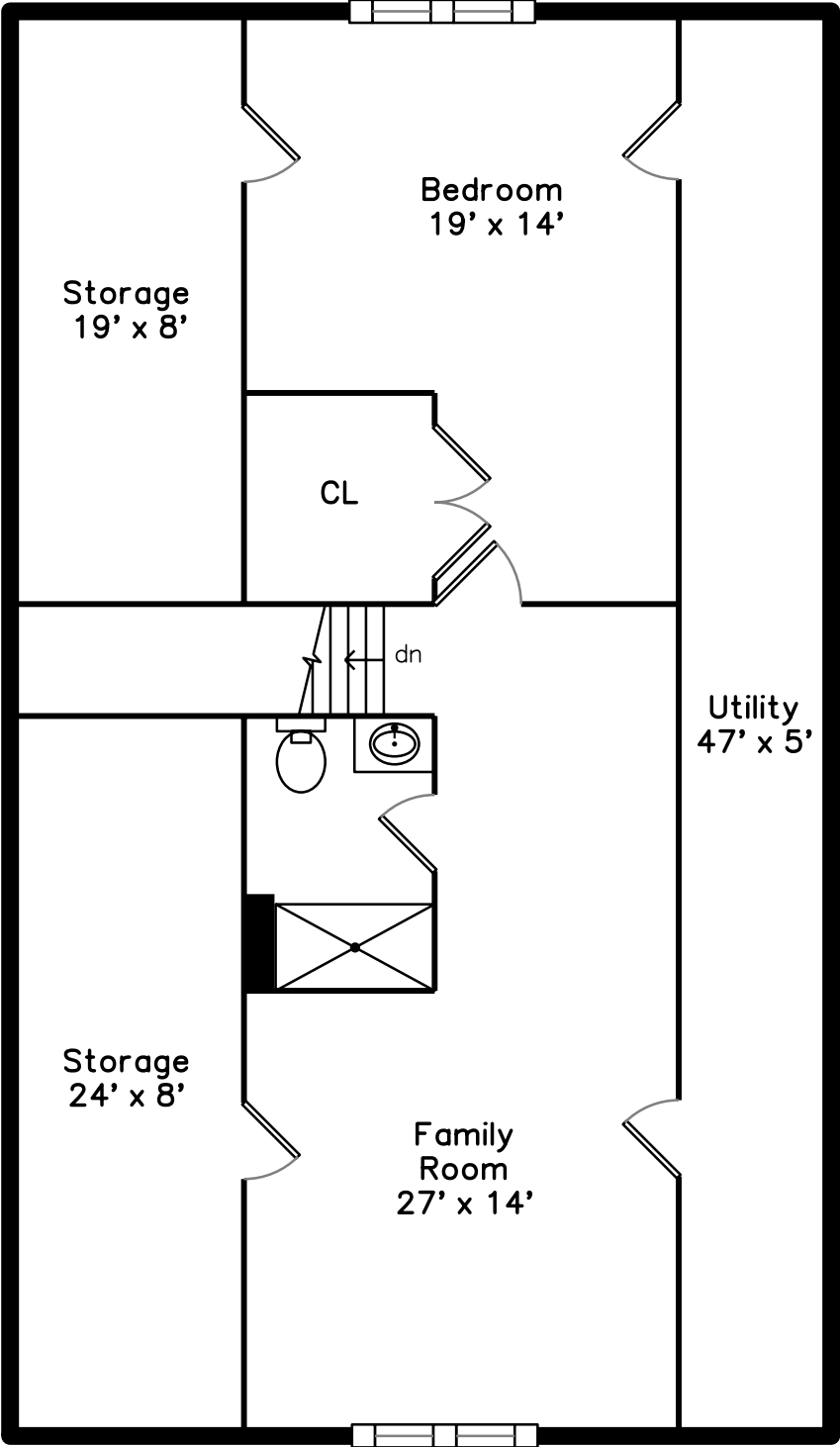

Upper

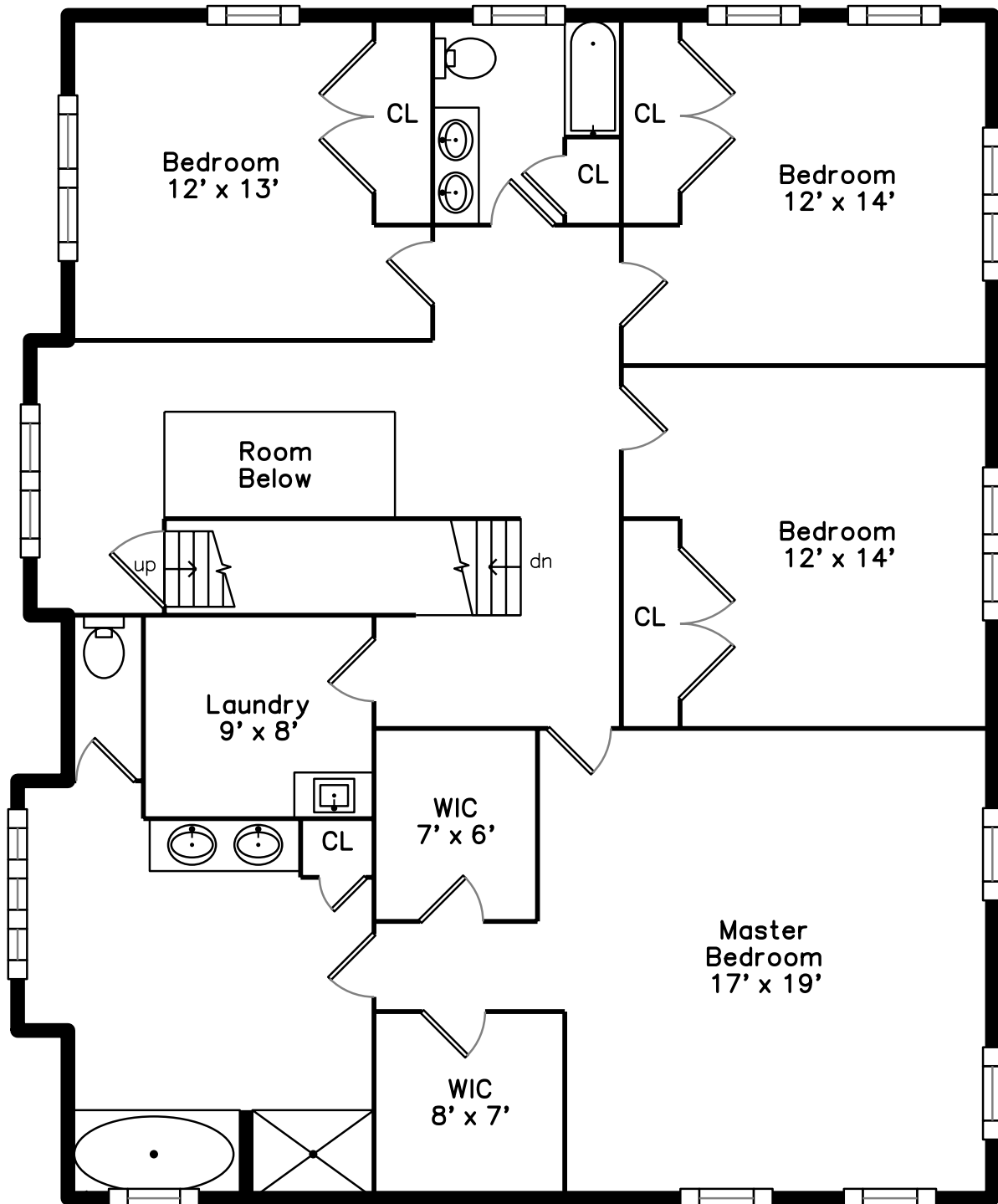

Main

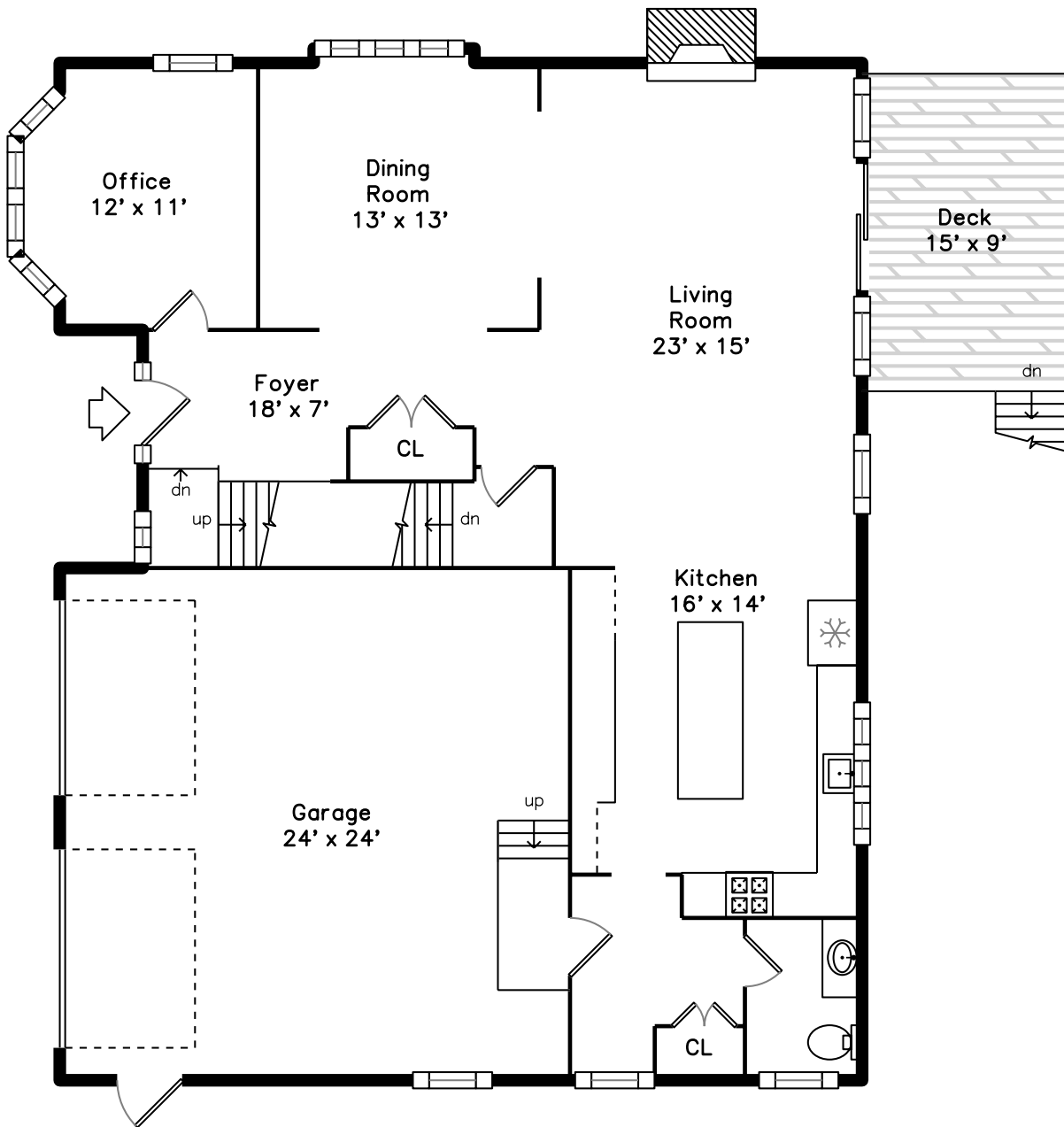

Basement

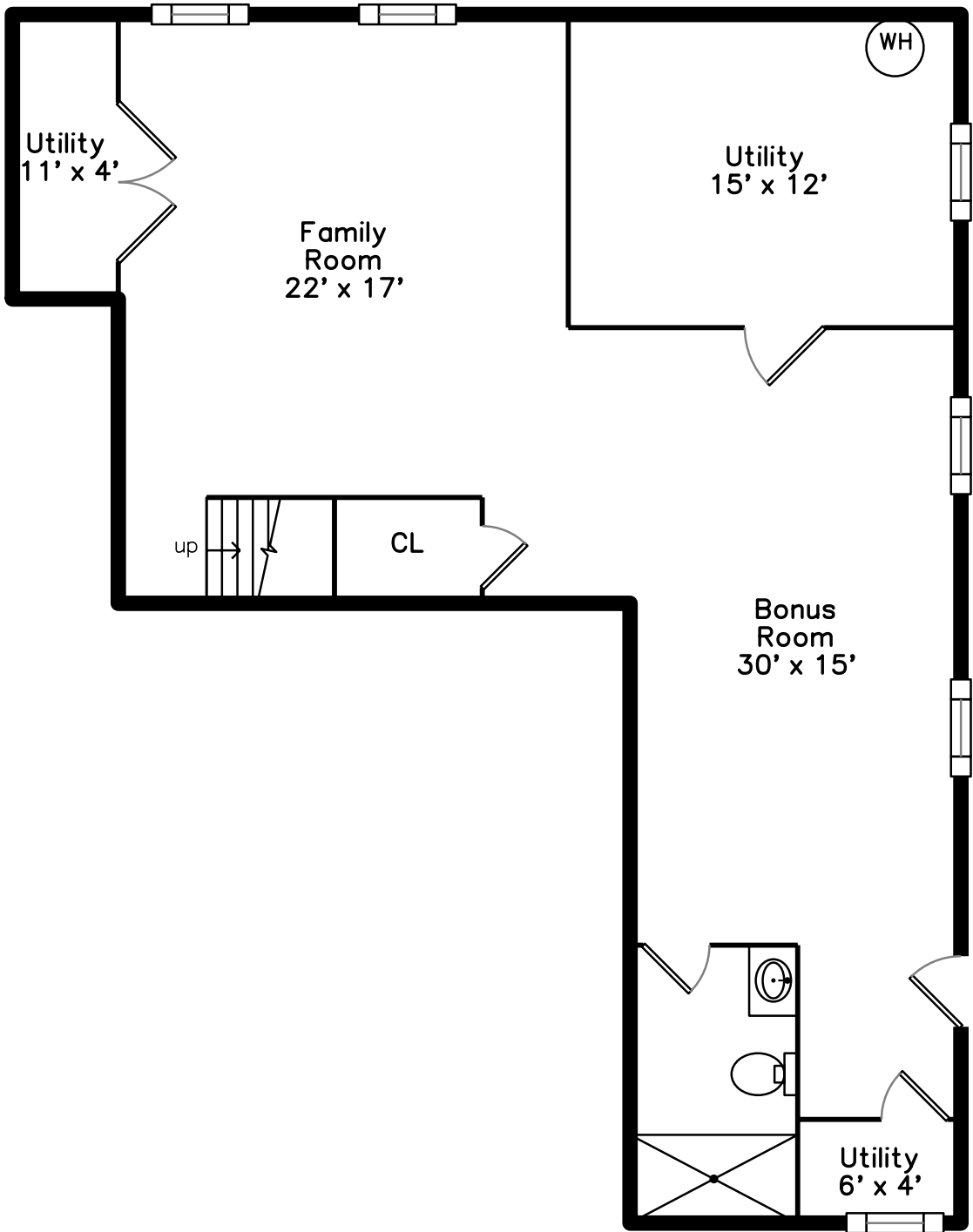



Backyard



Deck



Deck



Foyer



Living Room



Living Room



Living Room



Living Room



Living Room



Dining Room



Dining Room



Office



Office



Kitchen



Kitchen



Kitchen



Kitchen



Powder Room



Hall



Bedroom



Bedroom



Bedroom



Bedroom



Bedroom



Bedroom



Main Bedroom



Main Bedroom

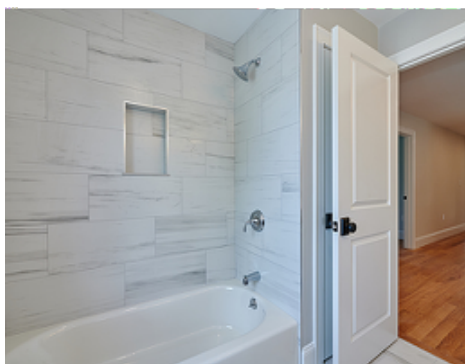

Bathroom



Bathroom



Main Bathroom



Main Bathroom



Family Room



Family Room



Bedroom



Bedroom



Bathroom



Bathroom



Bonus Room



Bonus Room



Family Room



Bathroom