

Upper

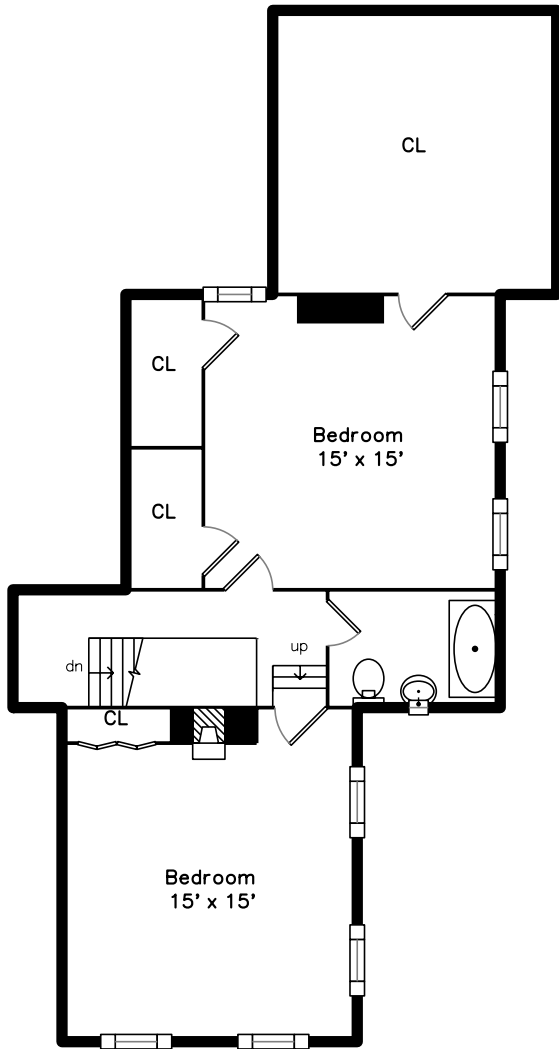

Main

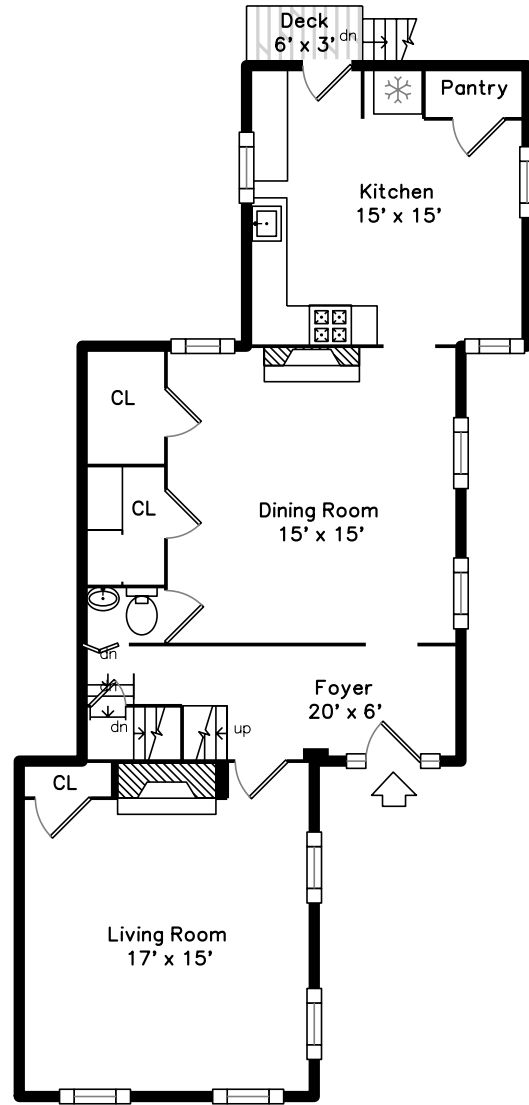

Basement

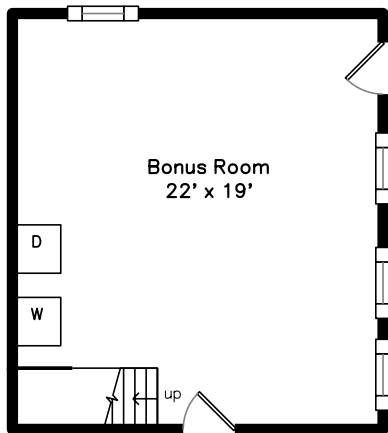

65 Perkins Street 2
Somerville, MA 02145

PicturePlan by  vis-home

Measurements may not be 100% accurate.
Floor plans are provided for convenience only.
Room sizes are not used to calculate area.

Upper

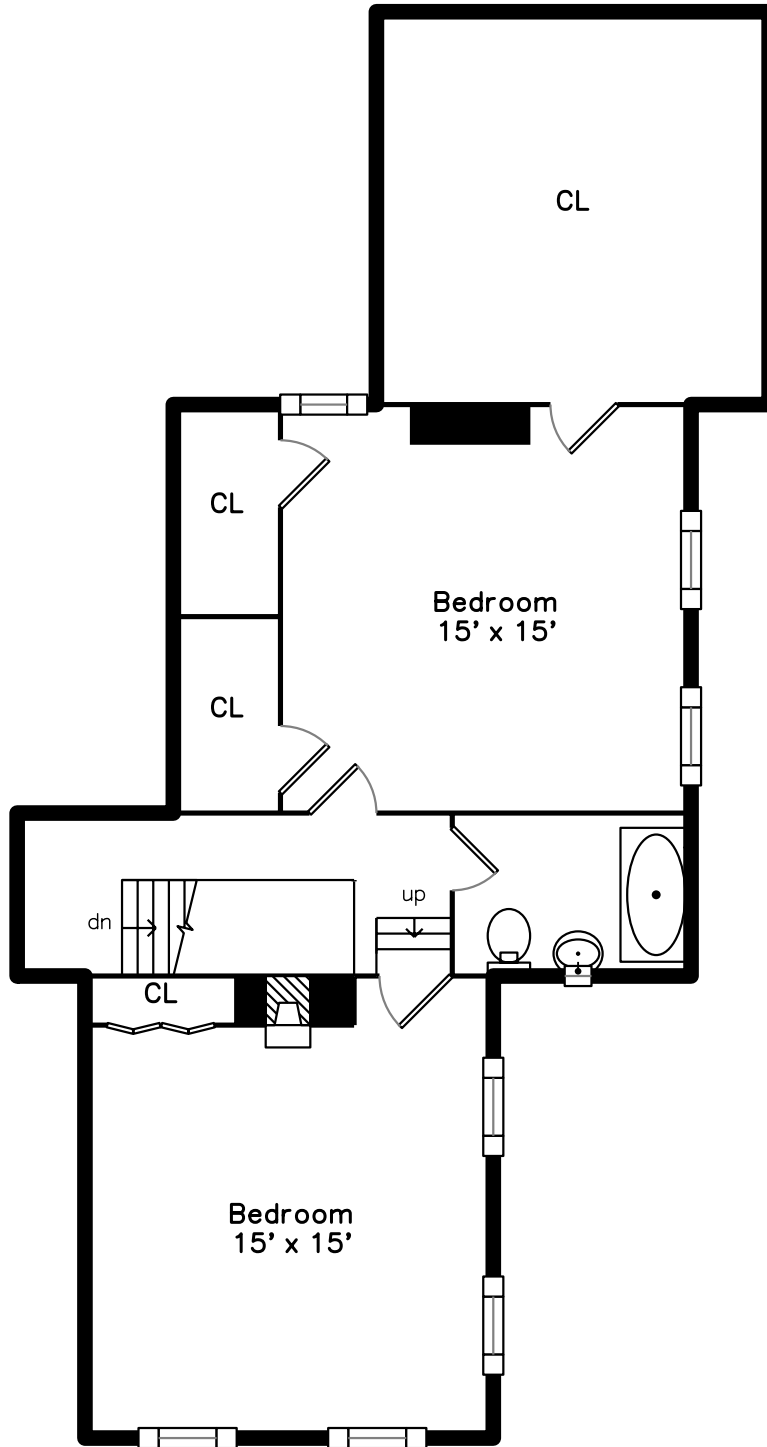

Main

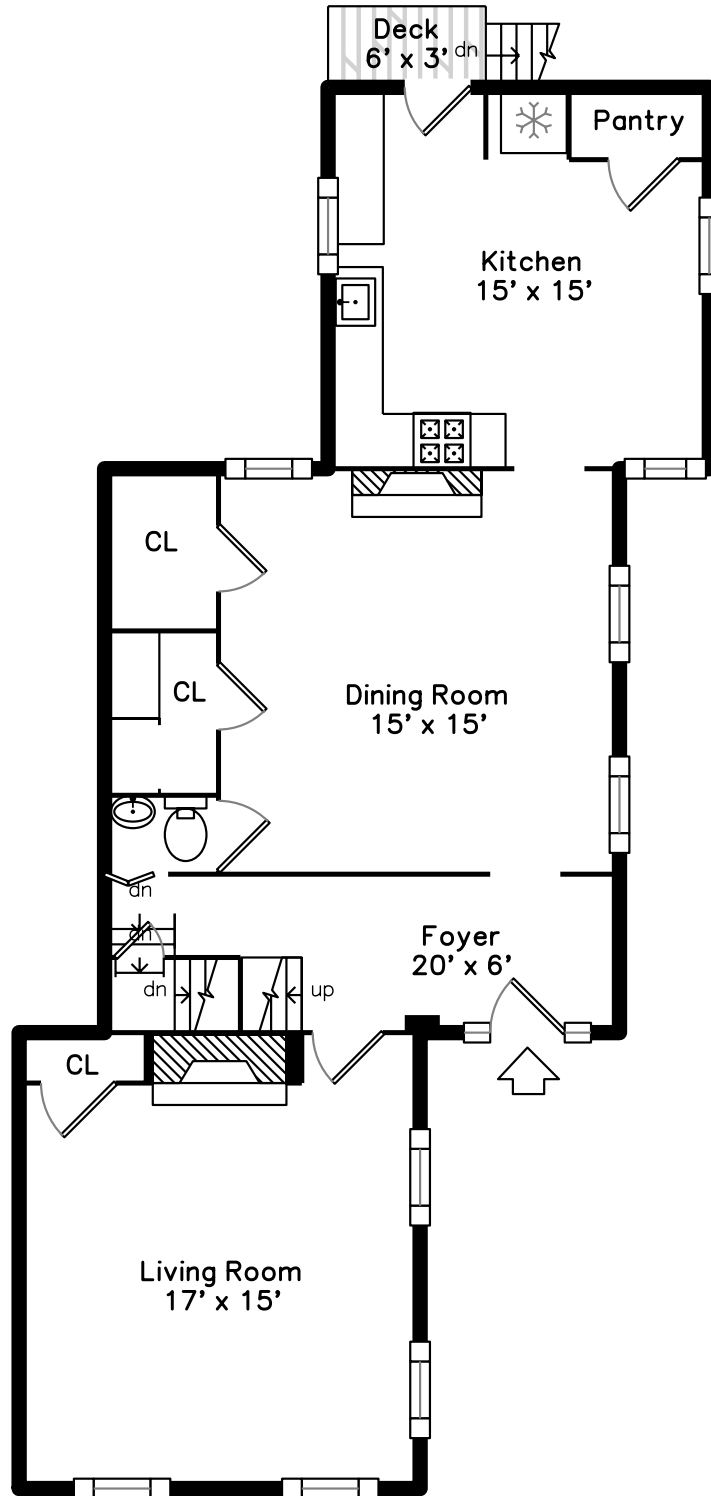

Basement

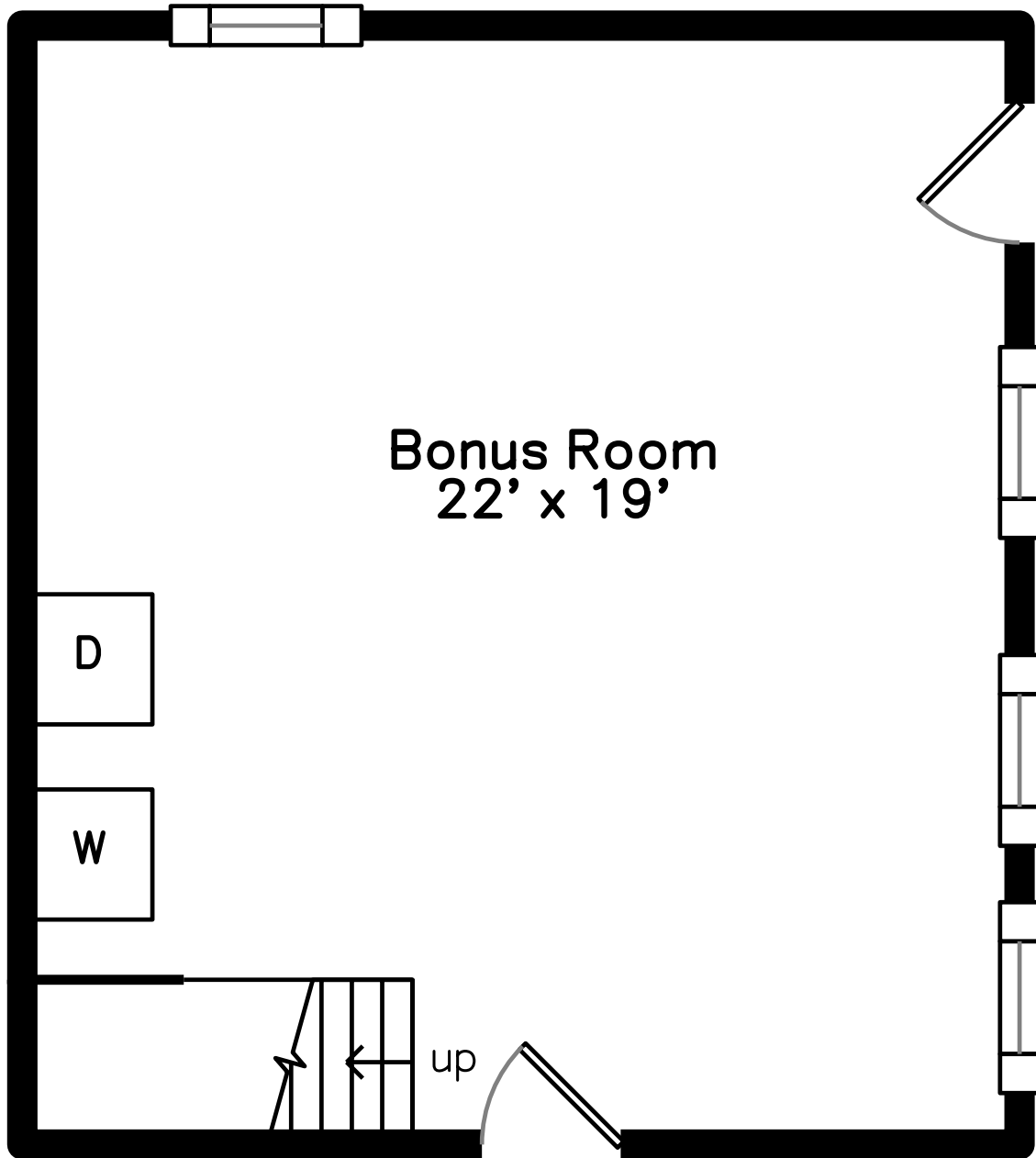



Outside



Outside



Outside



Outside



Back



Back



Back



Foyer



Foyer



Living Room



Living Room



Living Room



Dining Room



Dining Room



Dining Room



Dining Room



Dining Room



Kitchen



Kitchen



Kitchen



Kitchen



Kitchen



Powder Room



Bedroom



Bedroom



Bedroom



Bedroom



Bedroom



Bedroom



Bathroom



CL



Bonus Room



Bonus Room