

AN INTERACTIVE FLOORPLAN CAN BE SEEN AT <http://www.smartfloorplan.com/mi/v312931>

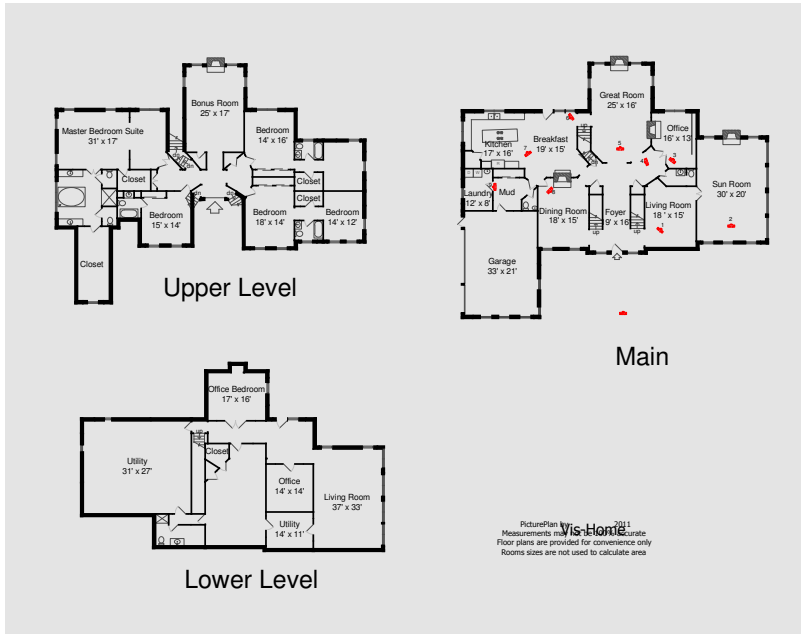

**3107 Andora Dr, Ypsilanti Township, MI 48198**

Property for Your Consideration



**Elizabeth Brien**

**734-669-5989**

[officemanager@elizabethbrien.com](mailto:officemanager@elizabethbrien.com)

