

Bedroom

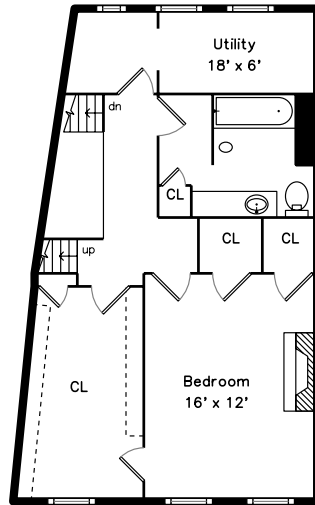

Top

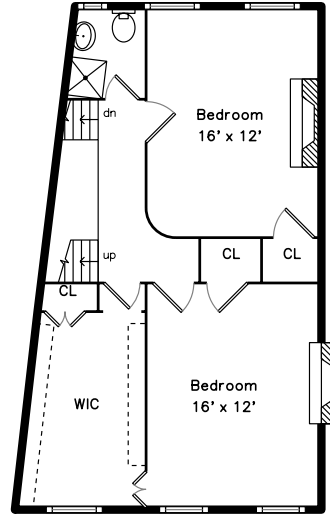

Upper

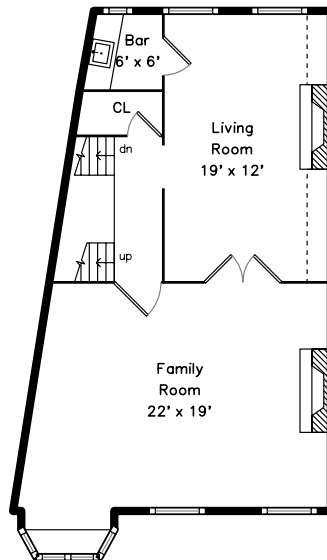

Main

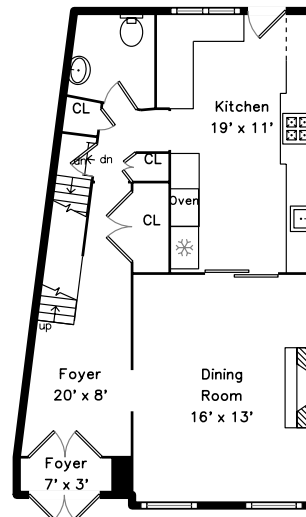

Basement

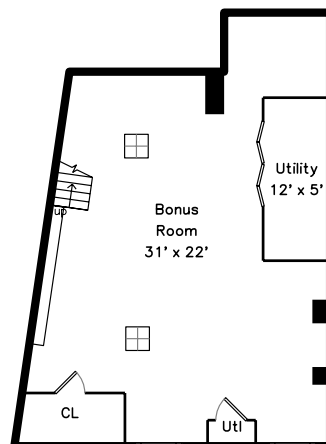

1 Adams Street
Boston, MA 02129

PicturePlan by vis-home

Measurements may not be 100% accurate.
Floor plans are provided for convenience only.
Room sizes are not used to calculate area.

Bedroom

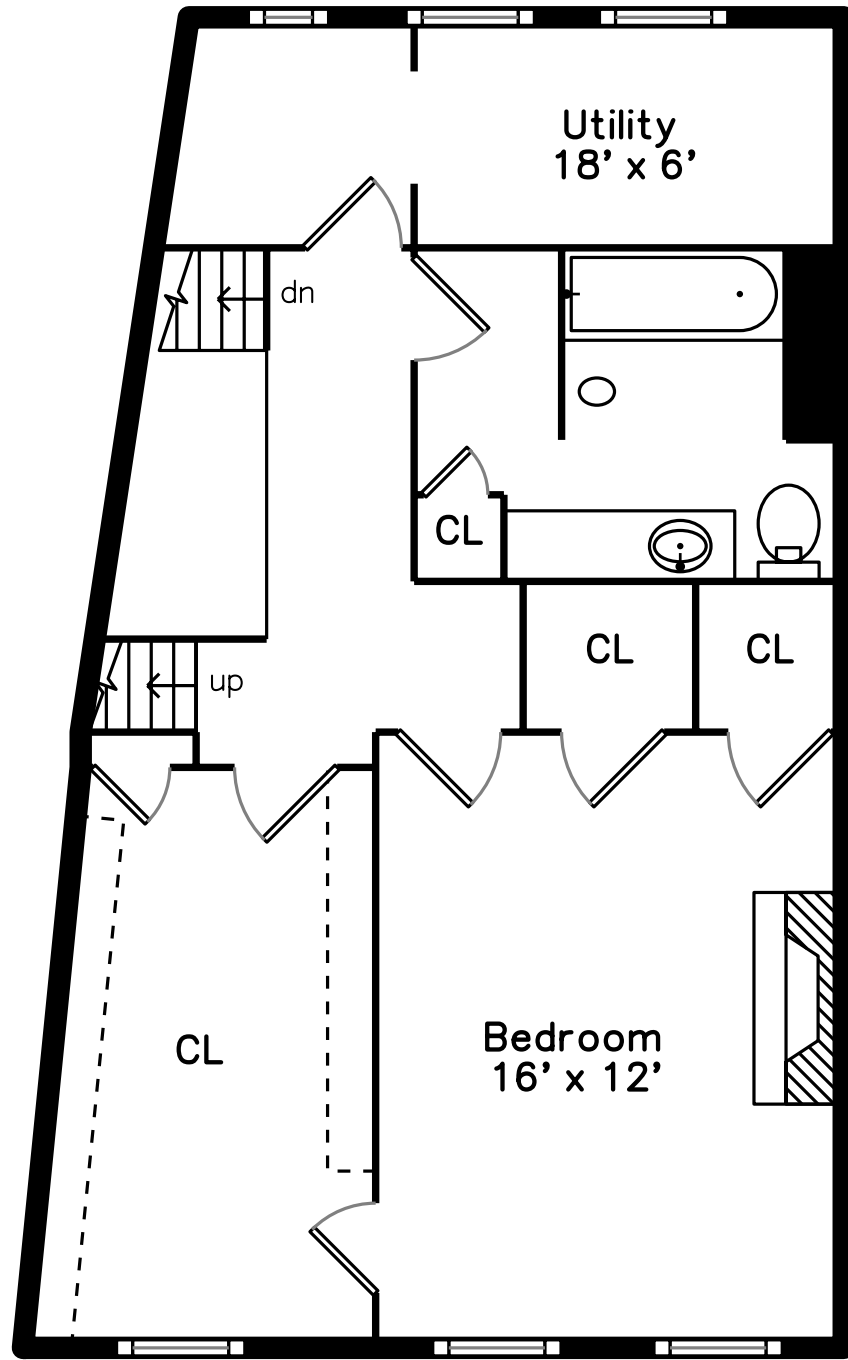

Top

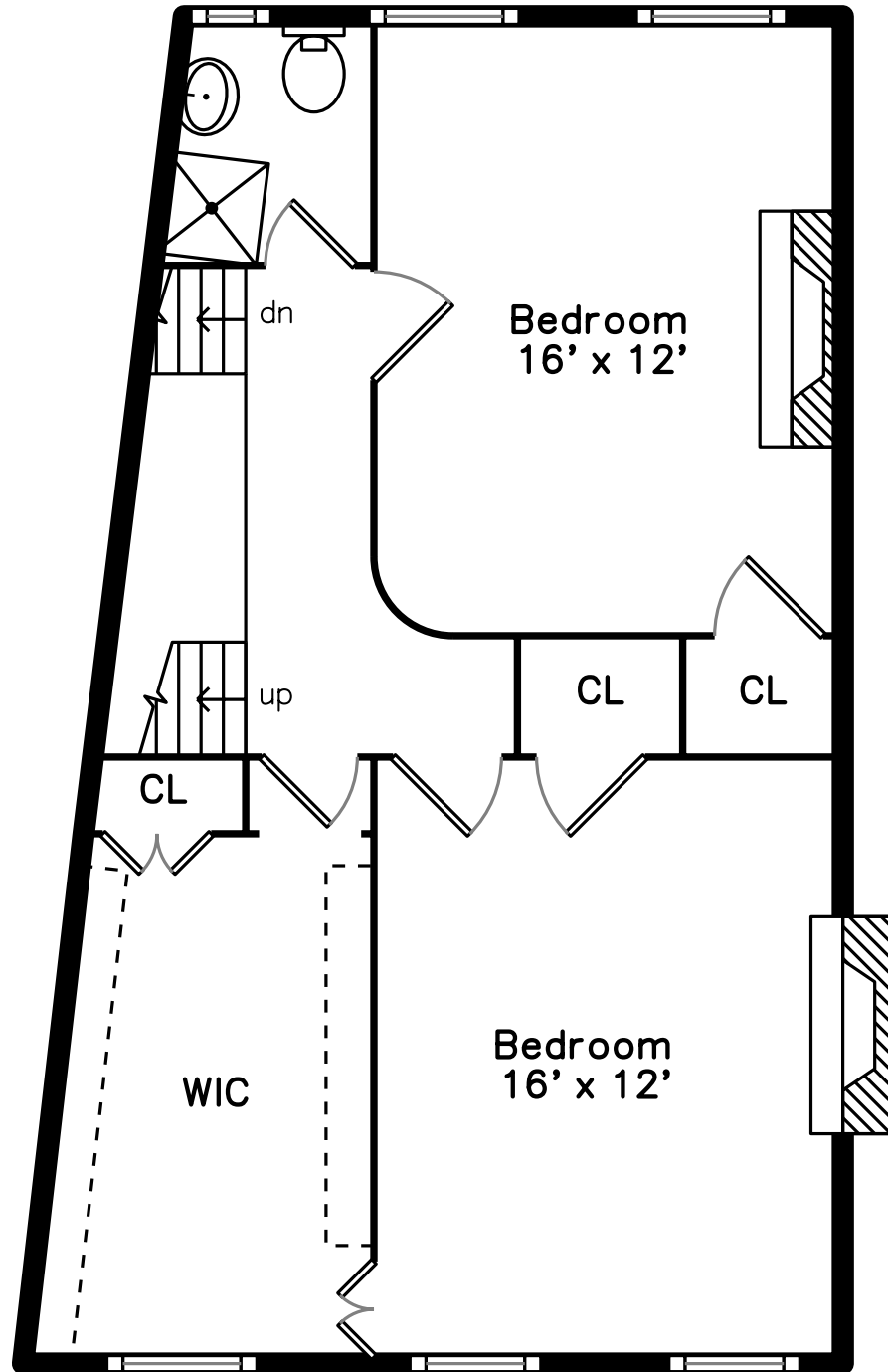

Upper

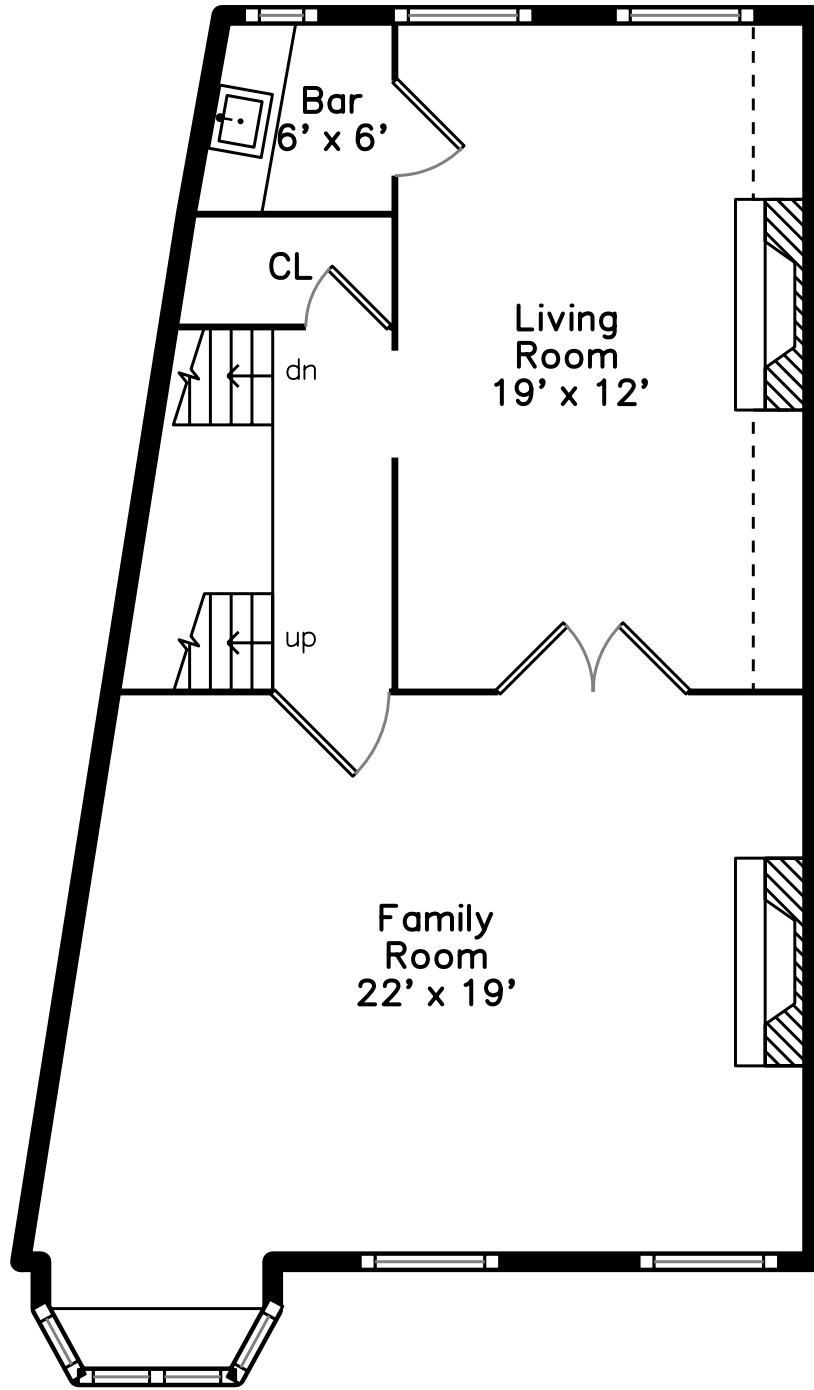

Main

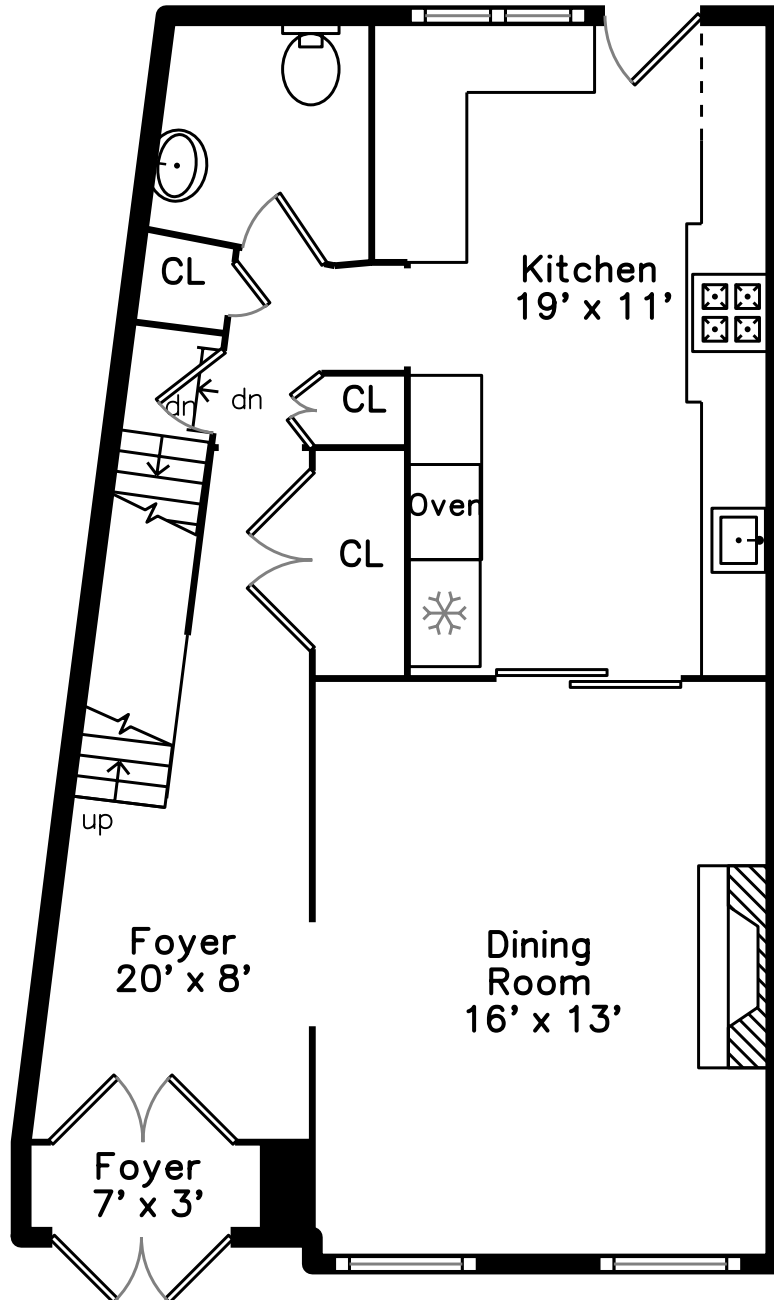

Basement

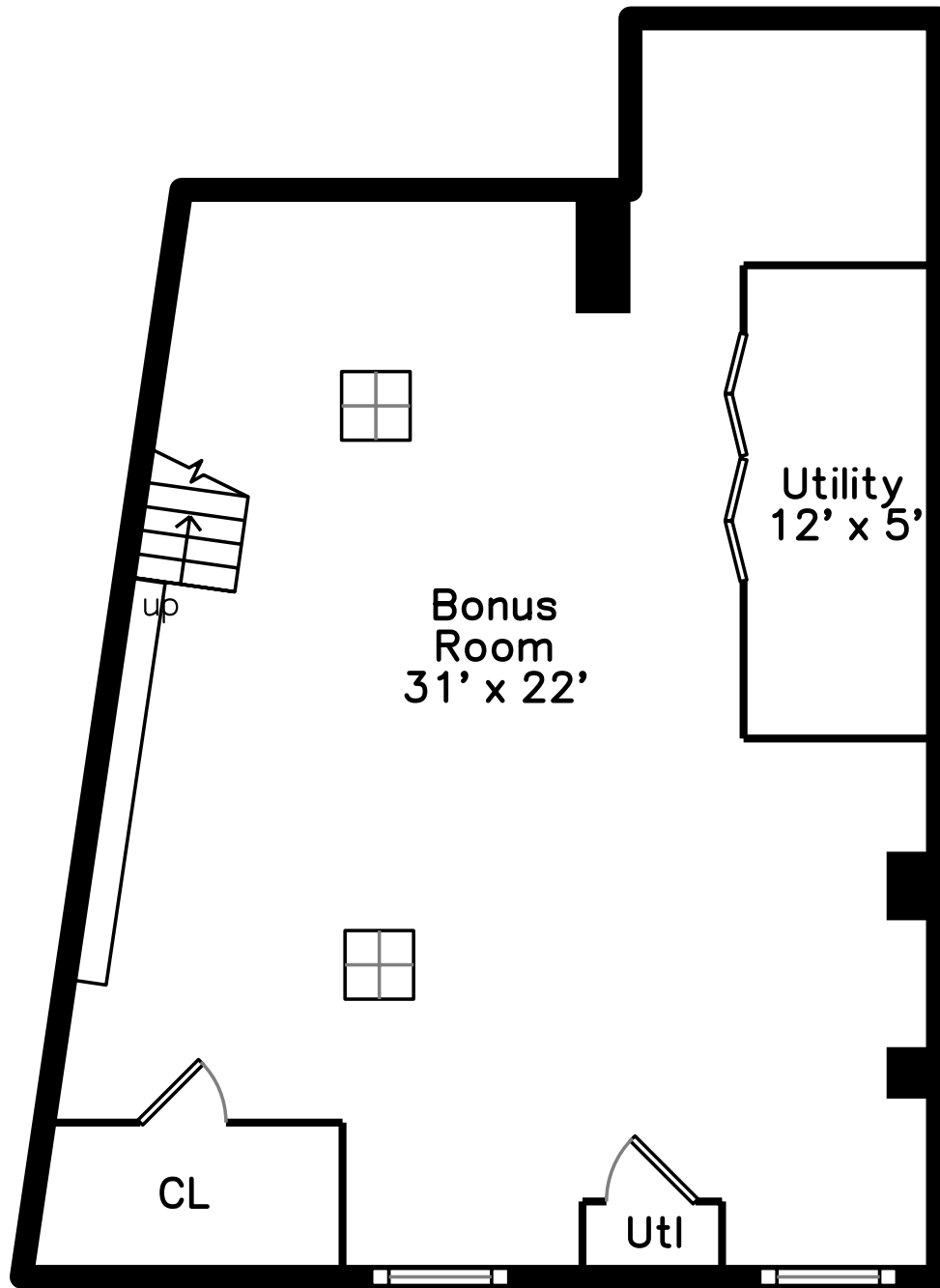



Building



Building



Building



Building



Back



Back



Park

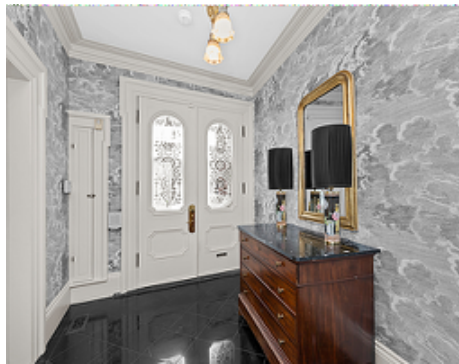

Foyer

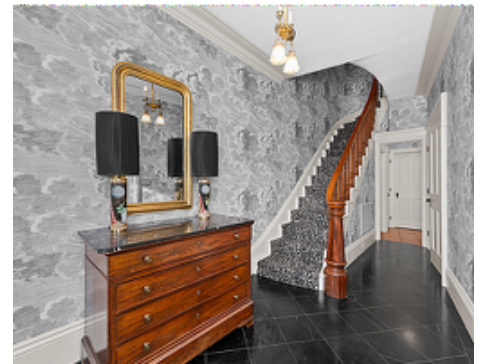

Foyer



Dining Room



Dining Room



Dining Room



Kitchen



Kitchen



Kitchen



Kitchen



Kitchen



Powder Room



Living Room



Living Room



Living Room



Family Room



Family Room



Family Room



Bedroom



Bedroom



Bedroom



Bedroom



Bedroom

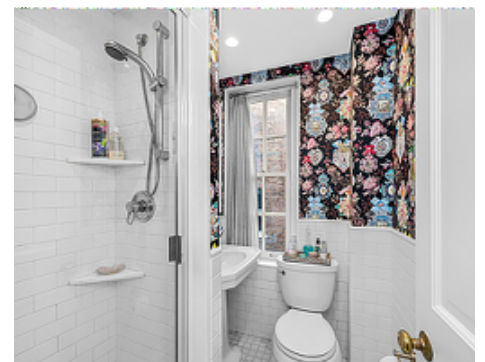

Bathroom



WIC



Bedroom



Bedroom



CL



Bonus Room



Bonus Room



Bonus Room