

## Upper

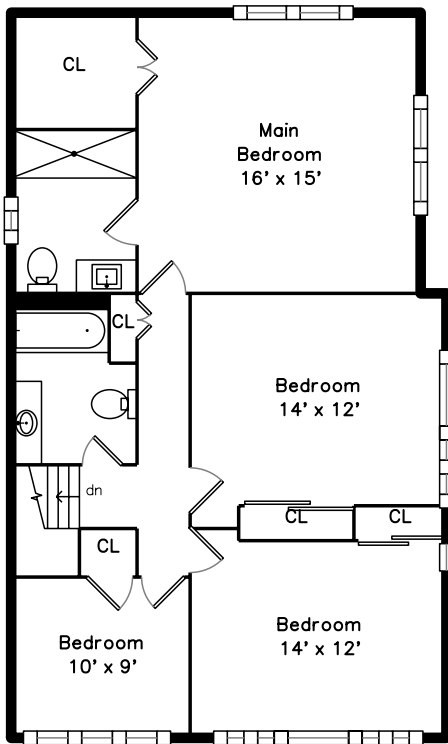

## Lower

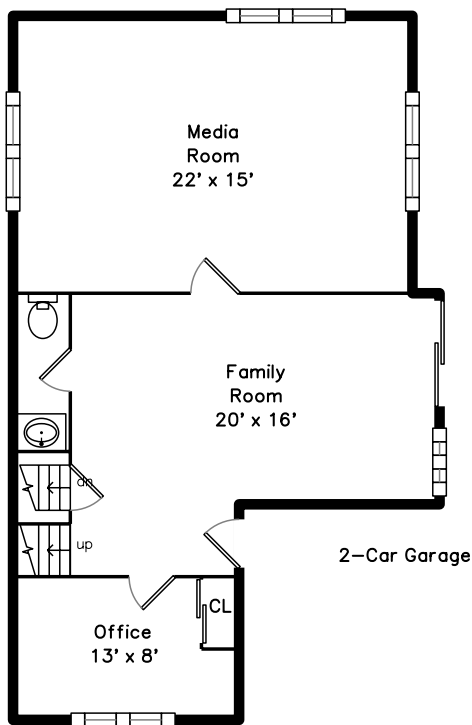

## Main

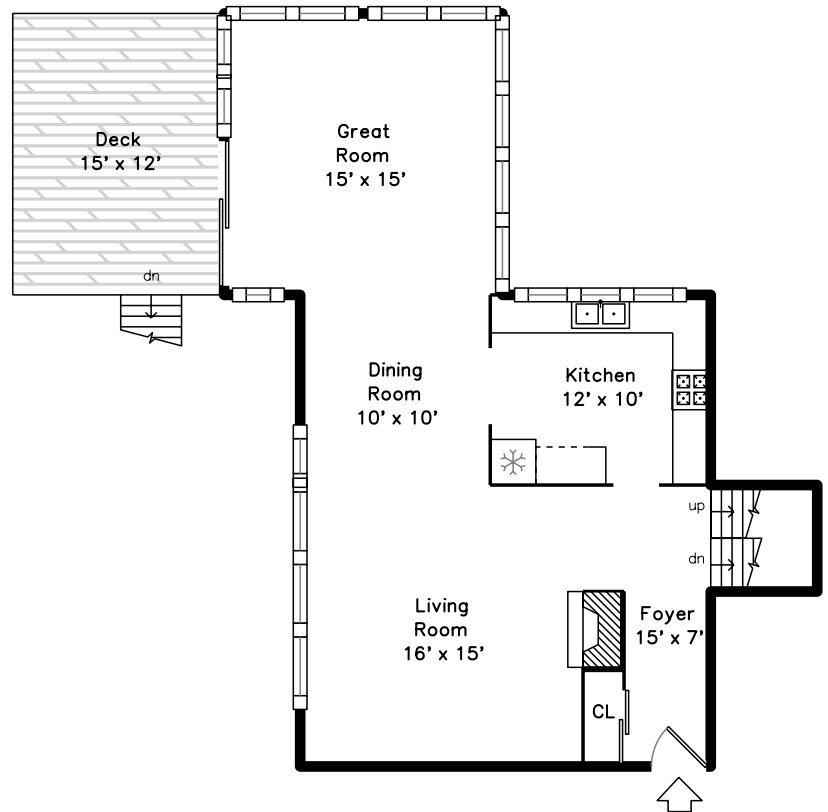

10 Angier Road  
Lexington, MA 02420

PicturePlan by  vis-home

Measurements may not be 100% accurate.  
Floor plans are provided for convenience only.  
Room sizes are not used to calculate area.

# Upper

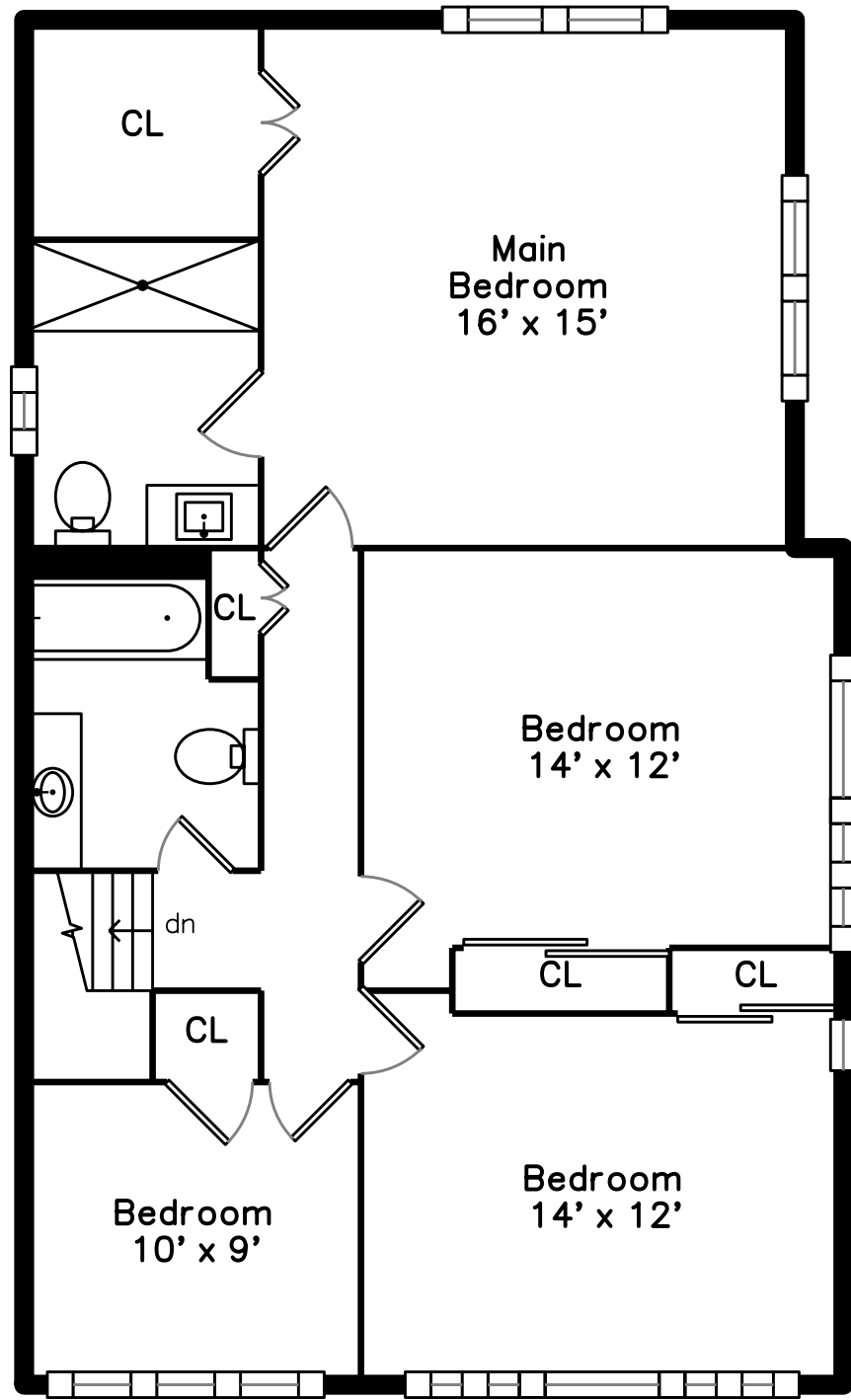

# Main

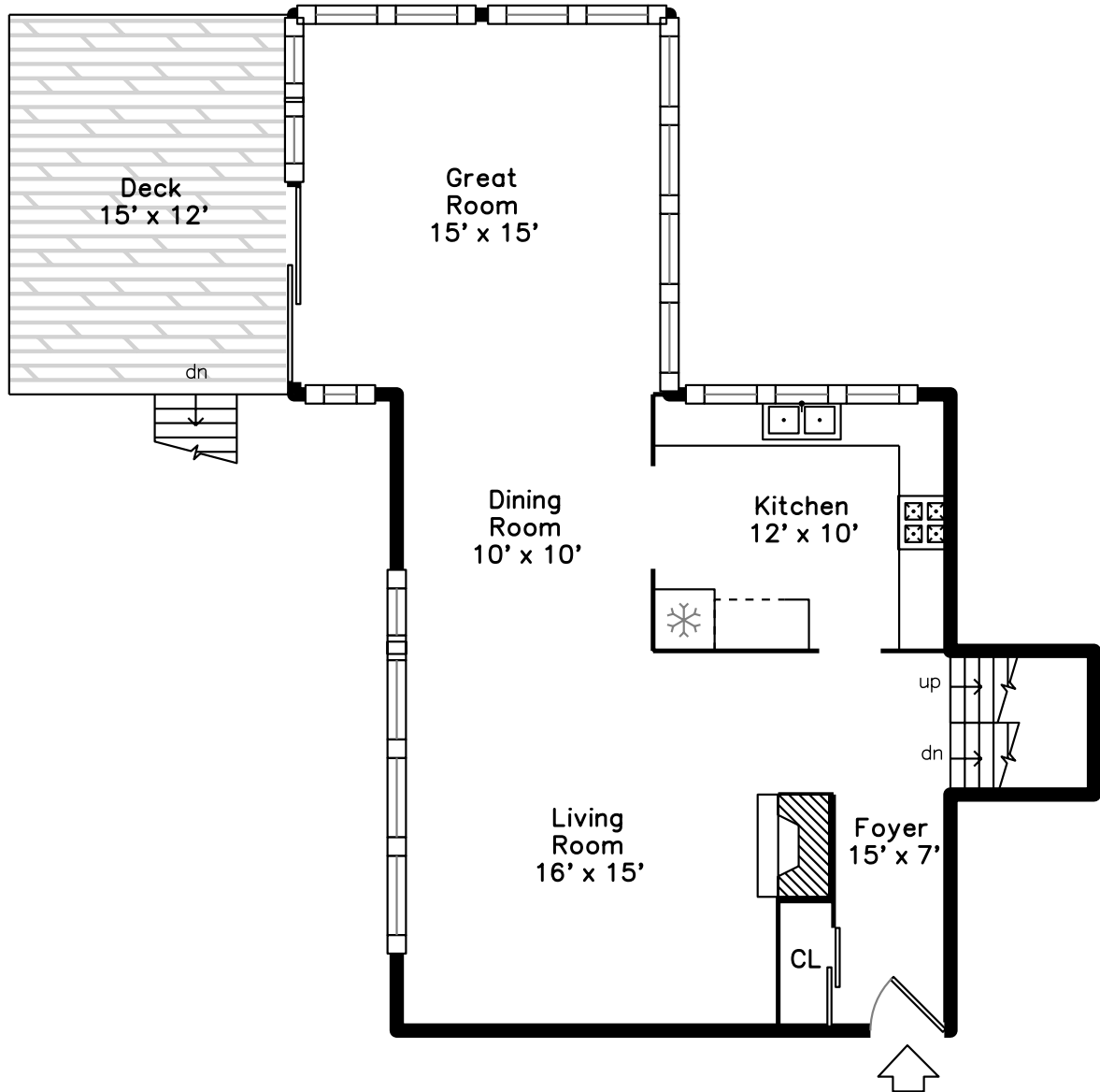

# Lower

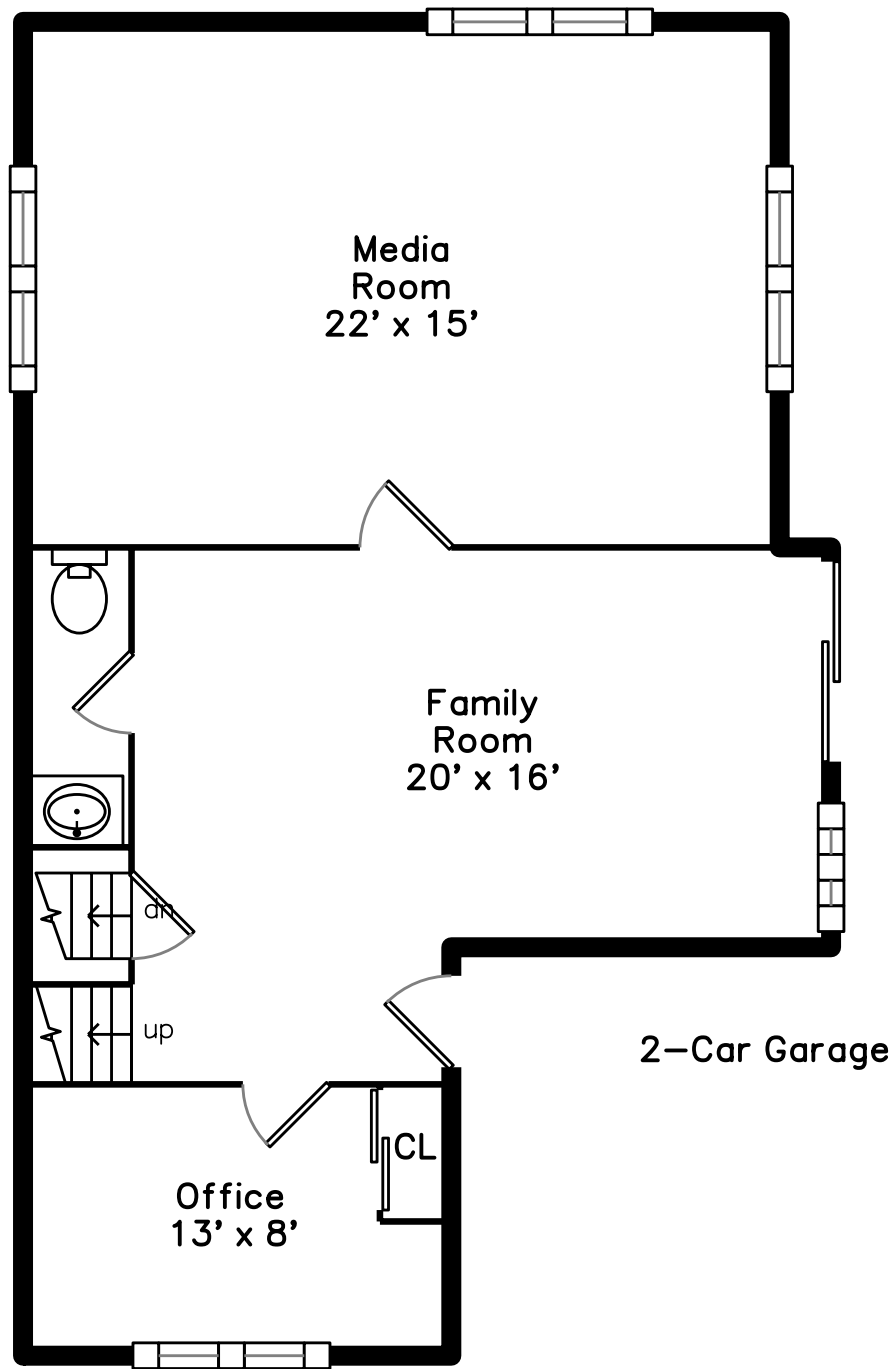



Outside



Outside



Outside



Outside



Backyard



Backyard



Backyard



Backyard



Foyer



Foyer



Living Room



Living Room



Living Room



Dining Room



Dining Room



Dining Room



Dining Room



Dining Room



Kitchen



Kitchen



Kitchen



Kitchen



Kitchen



Great Room



Great Room



Great Room



Great Room



Deck



Deck

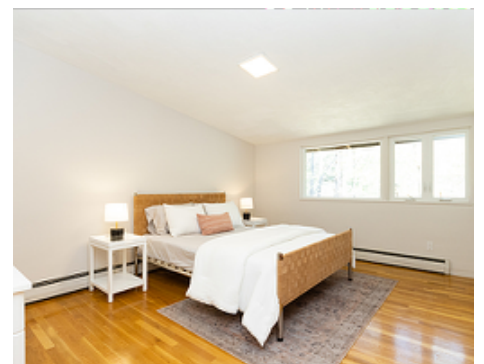

Bedroom

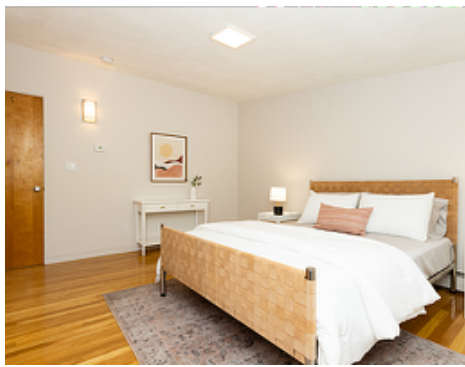

Bedroom

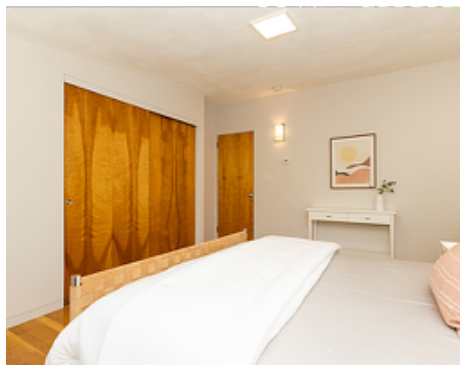

Bedroom

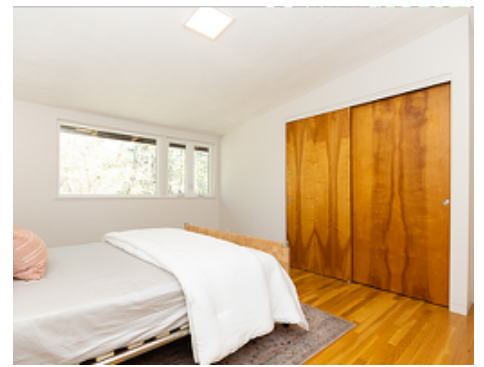

Bedroom

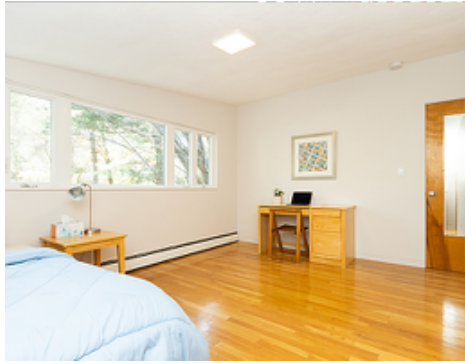

Bedroom



Bedroom



Bedroom



Bedroom

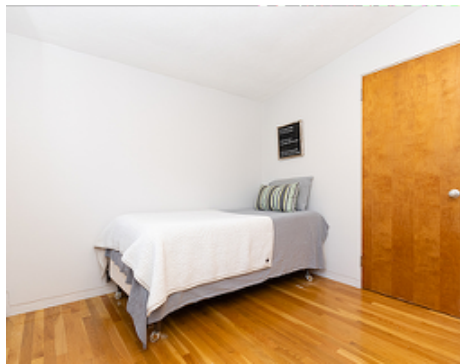

Bedroom



Bedroom



Main Bedroom

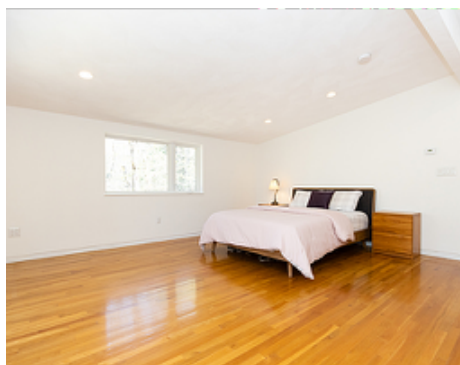

Main Bedroom

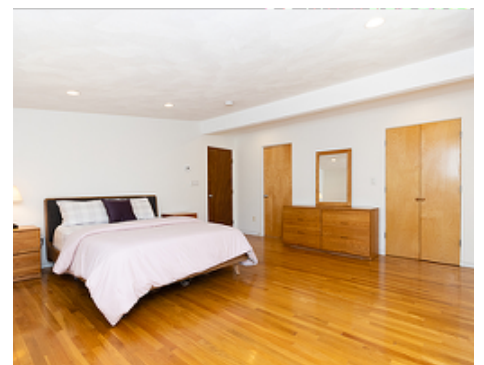

Main Bedroom



Main Bedroom



Bathroom



Main Bathroom



Family Room



Family Room



Family Room



Family Room



Media Room



Media Room



Media Room



Media Room



Office

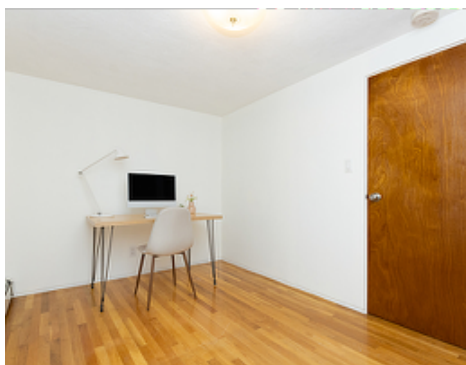

Office



Bathroom