

Top

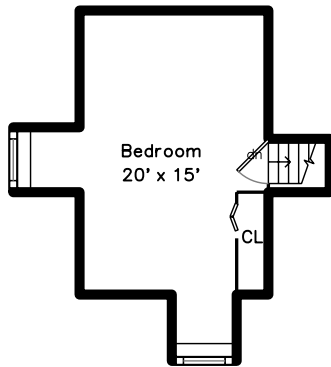

Upper

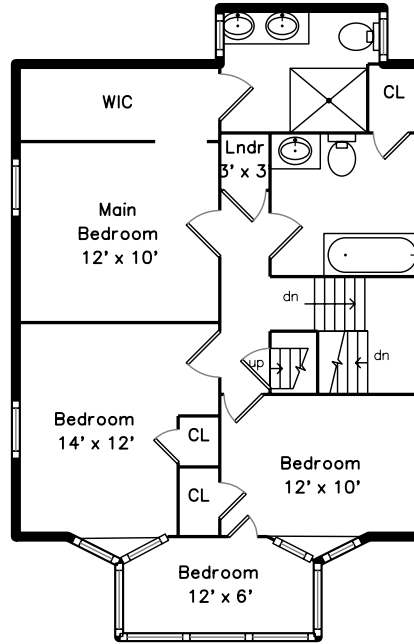

Main

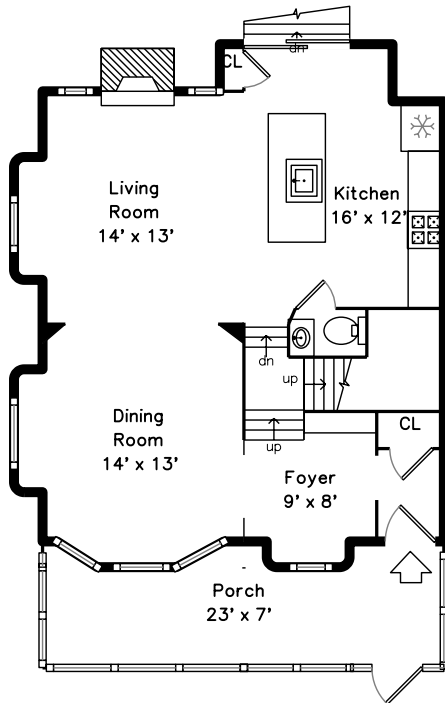

Basement

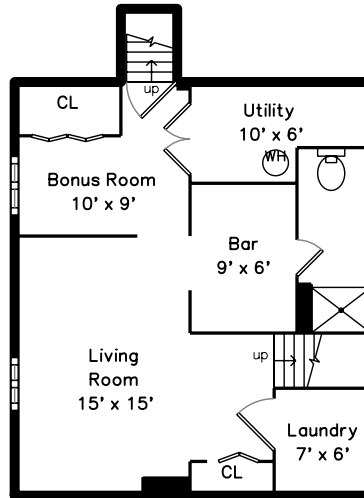

15 Saint James Street
 Newton, MA 02458

PicturePlan by vis-home

Measurements may not be 100% accurate.
 Floor plans are provided for convenience only.
 Room sizes are not used to calculate area.

Top

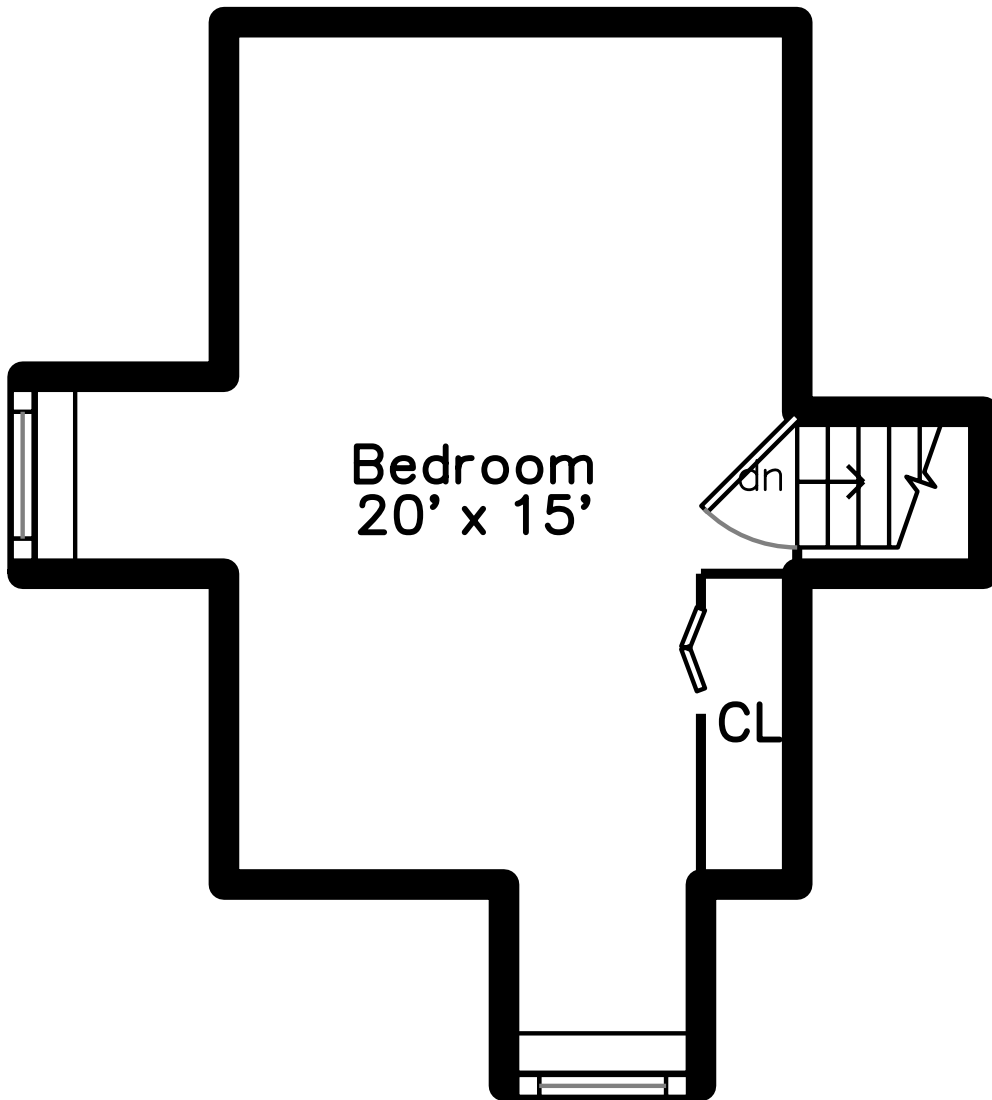

Upper

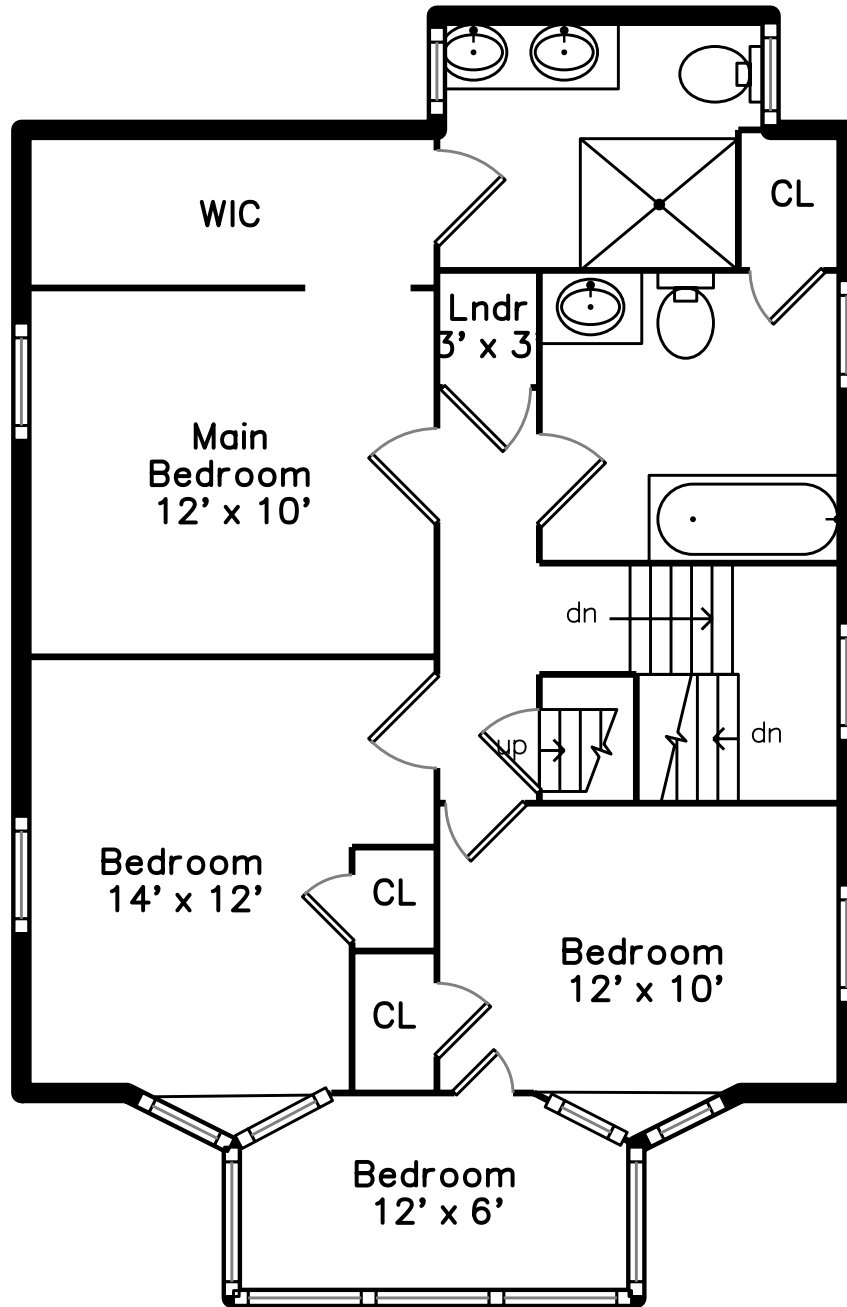

Main

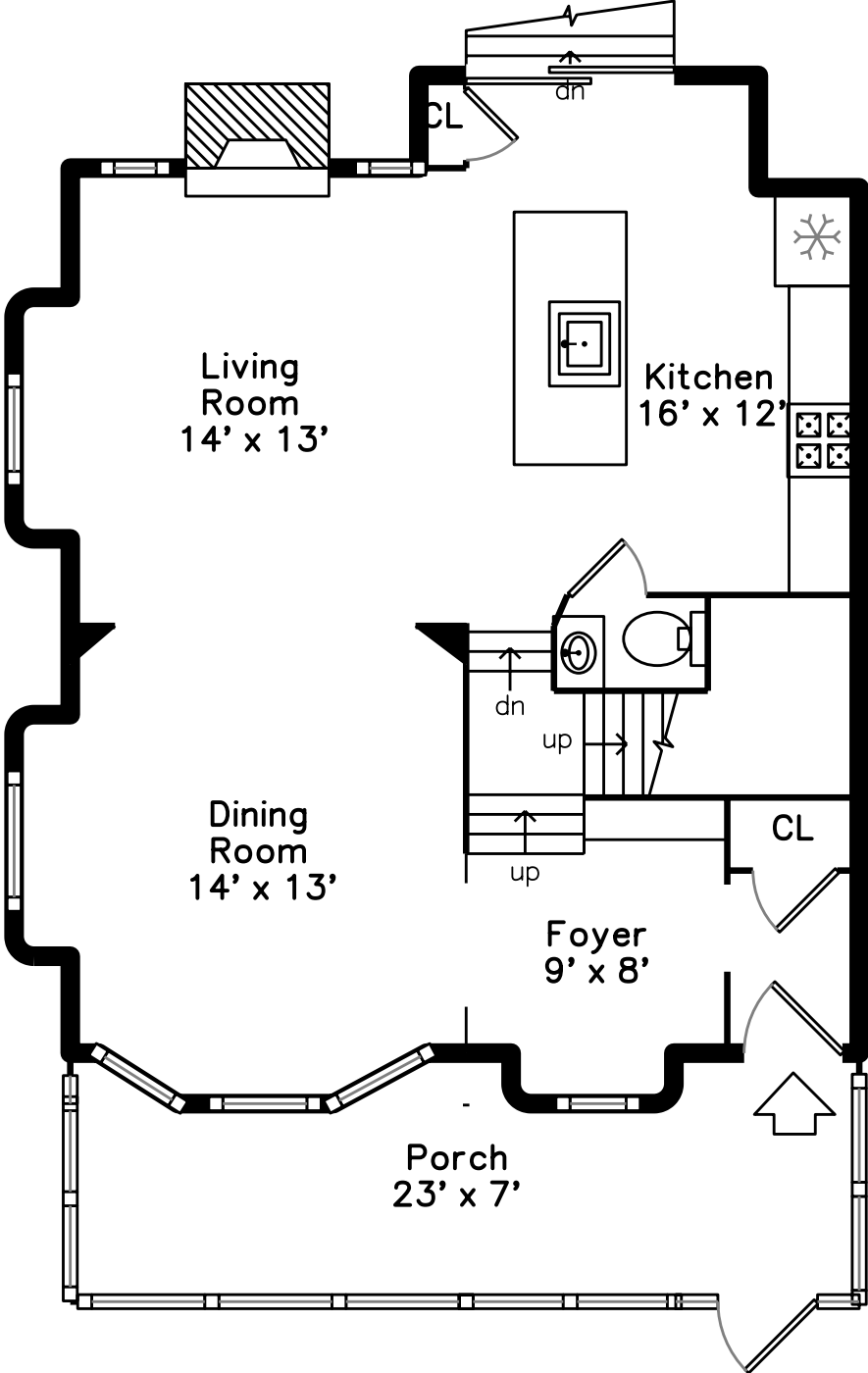

Basement

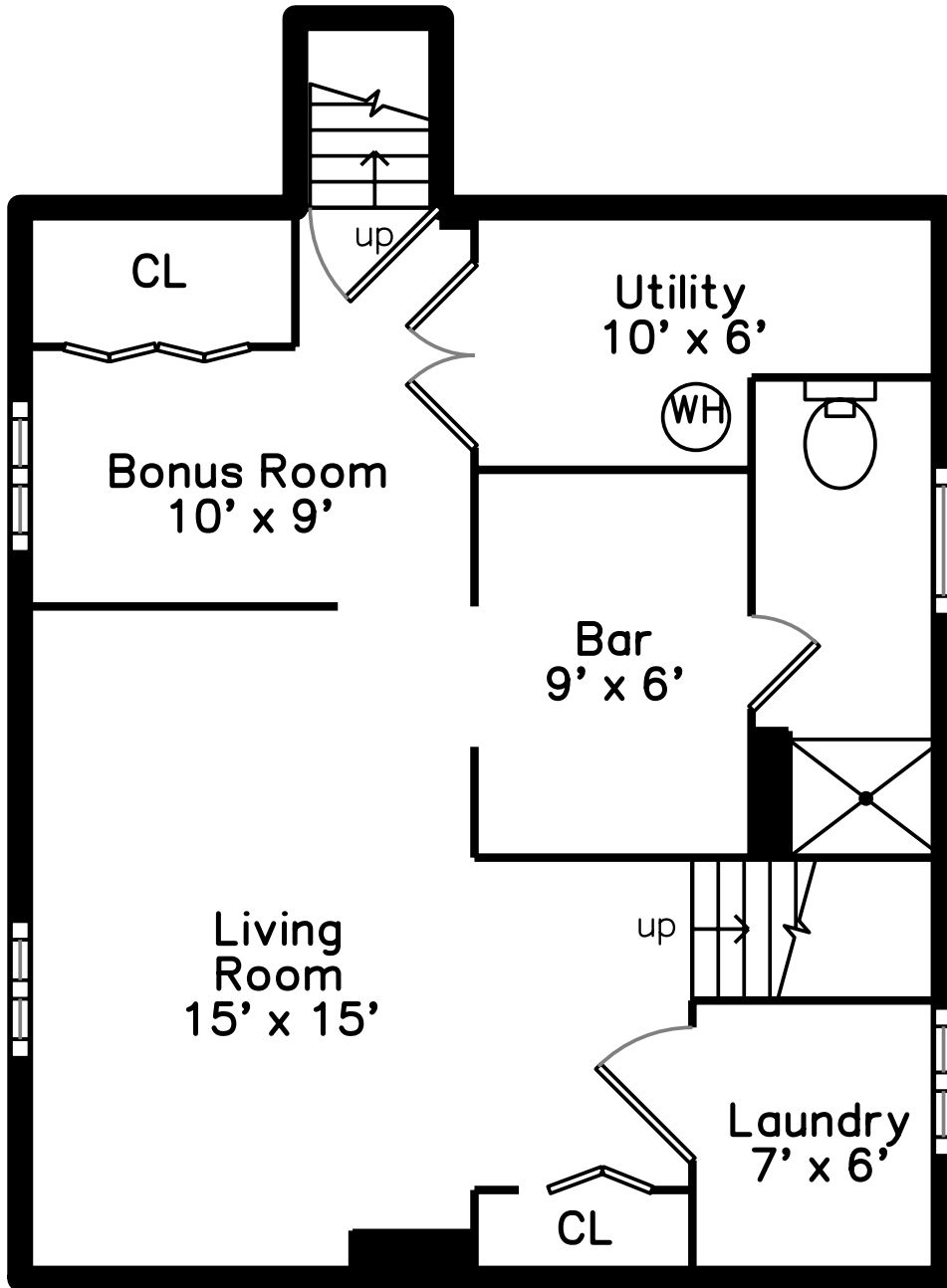

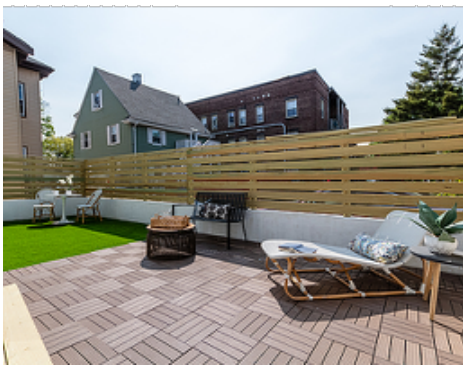

Outside



Outside



Outside



Outside



Outside



Outside



Outside



Outside



Foyer



Foyer



Foyer



Foyer



Living Room



Living Room



Living Room



Living Room



Dining Room



Dining Room



Dining Room



Dining Room



Kitchen



Kitchen



Kitchen



Kitchen



Powder Room



Porch

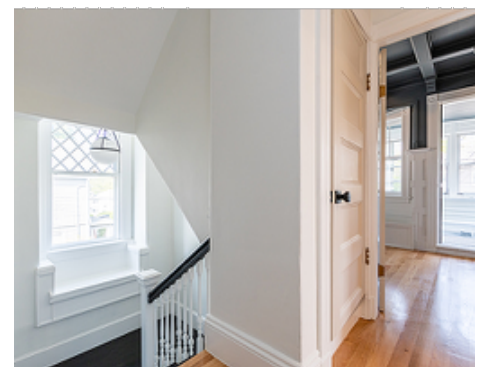

Hall



Main Bedroom



Main Bedroom



Bedroom



Bedroom



Bedroom



Bedroom



Bedroom



Bedroom



Bedroom



Bedroom



Bedroom



Bedroom



Bedroom



Main Bathroom



Main Bathroom



Main Bathroom

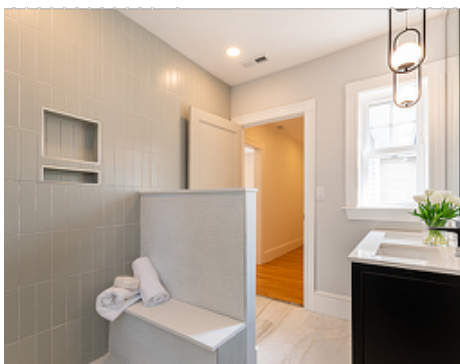

Main Bathroom

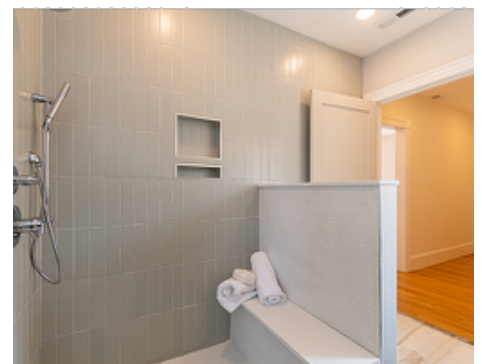

Main Bathroom



Bathroom



Bathroom



Bathroom



Bathroom



WalkinCloset



WalkinCloset



Bedroom



Bedroom



Bedroom



Bedroom



Living Room



Living Room



Living Room



Bonus Room



Bonus Room



Laundry