

Upper

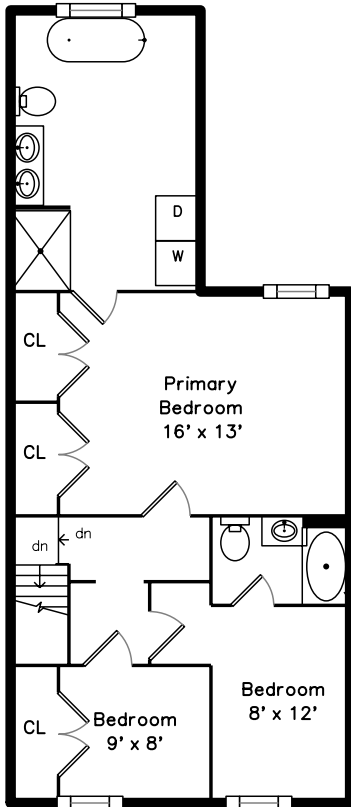

Main

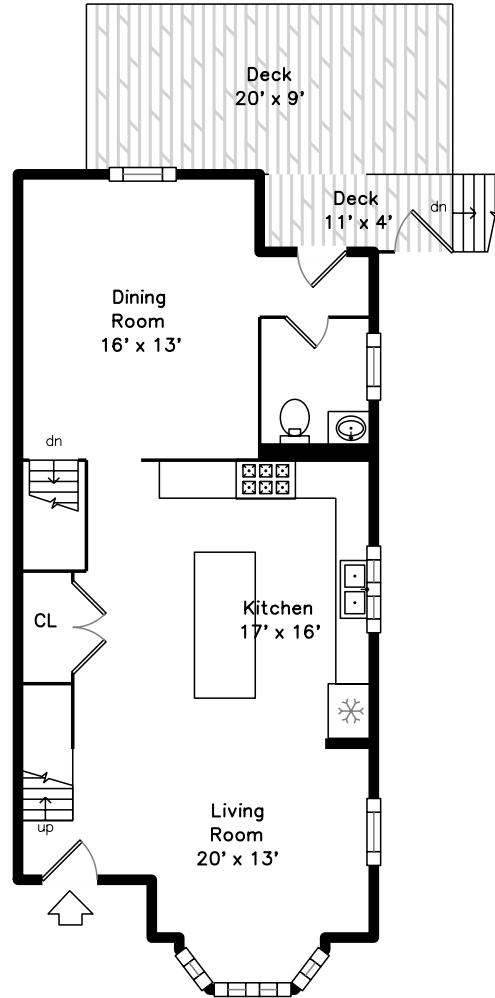

Basement

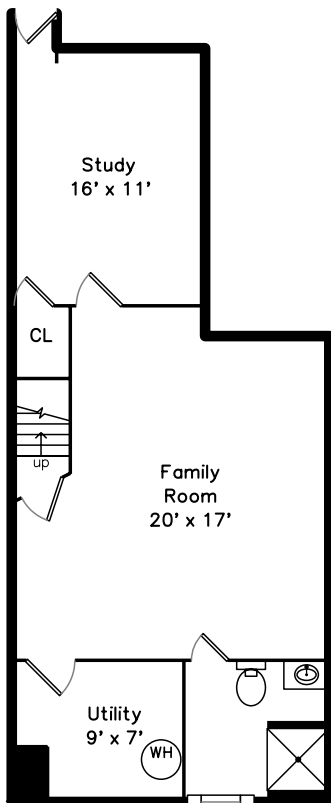

1 Perkins Place Somerville, MA 02145

PicturePlan by  vis-home

Measurements may not be 100% accurate.
Floor plans are provided for convenience only.
Room sizes are not used to calculate area.

Upper

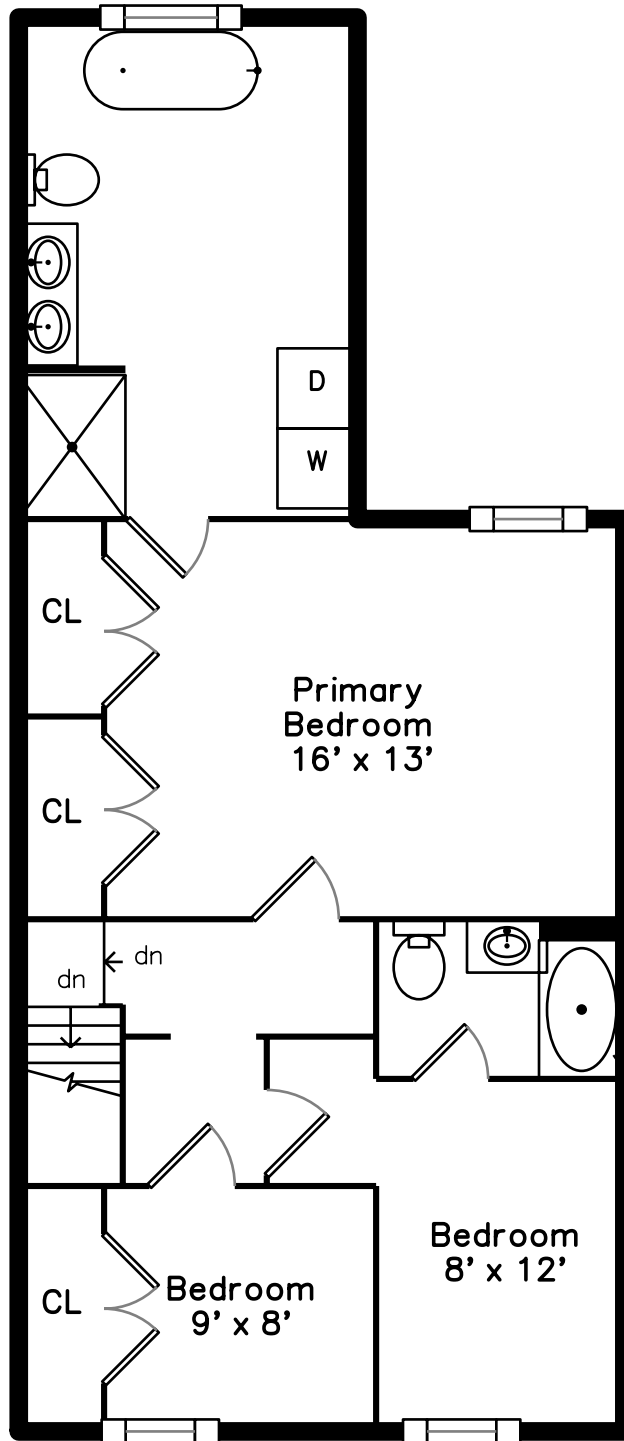

Main

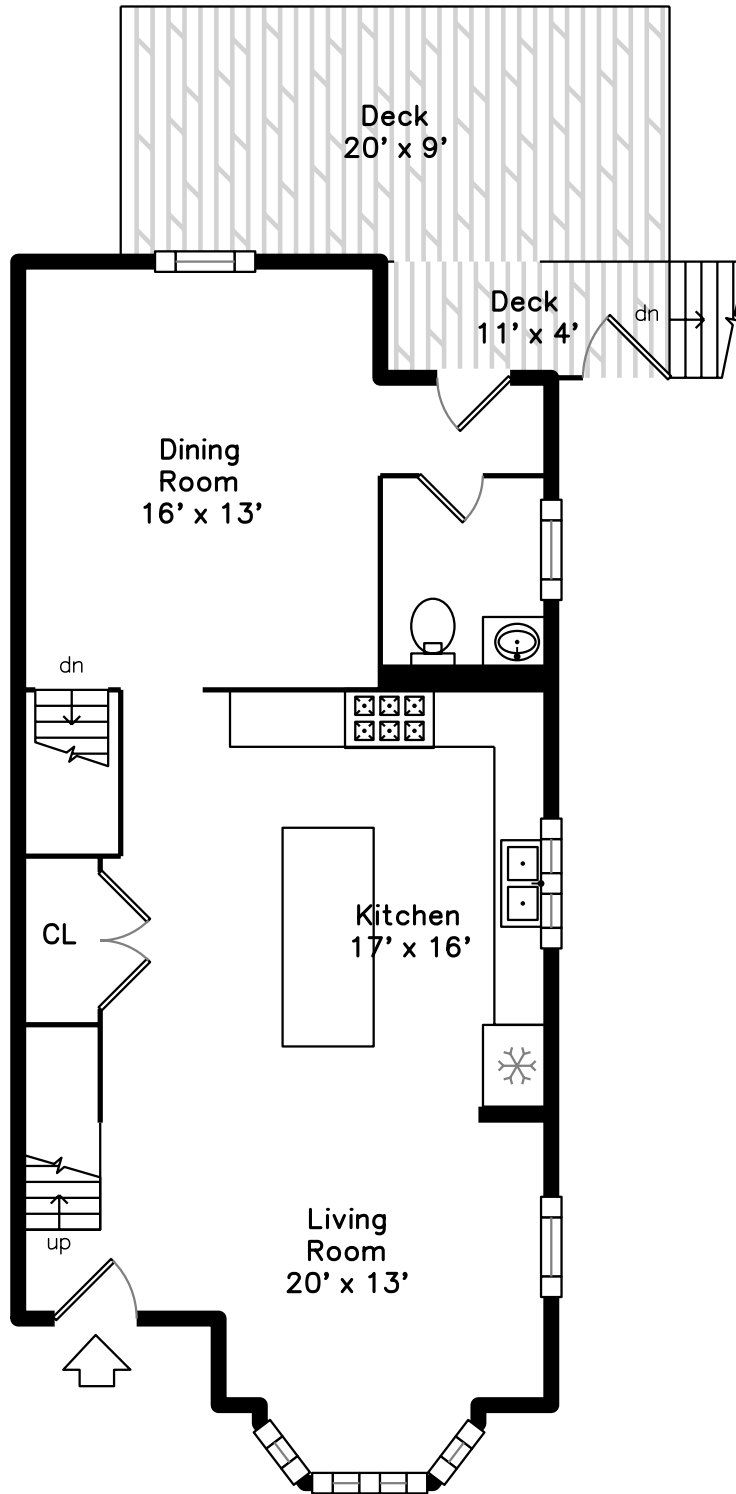

Basement

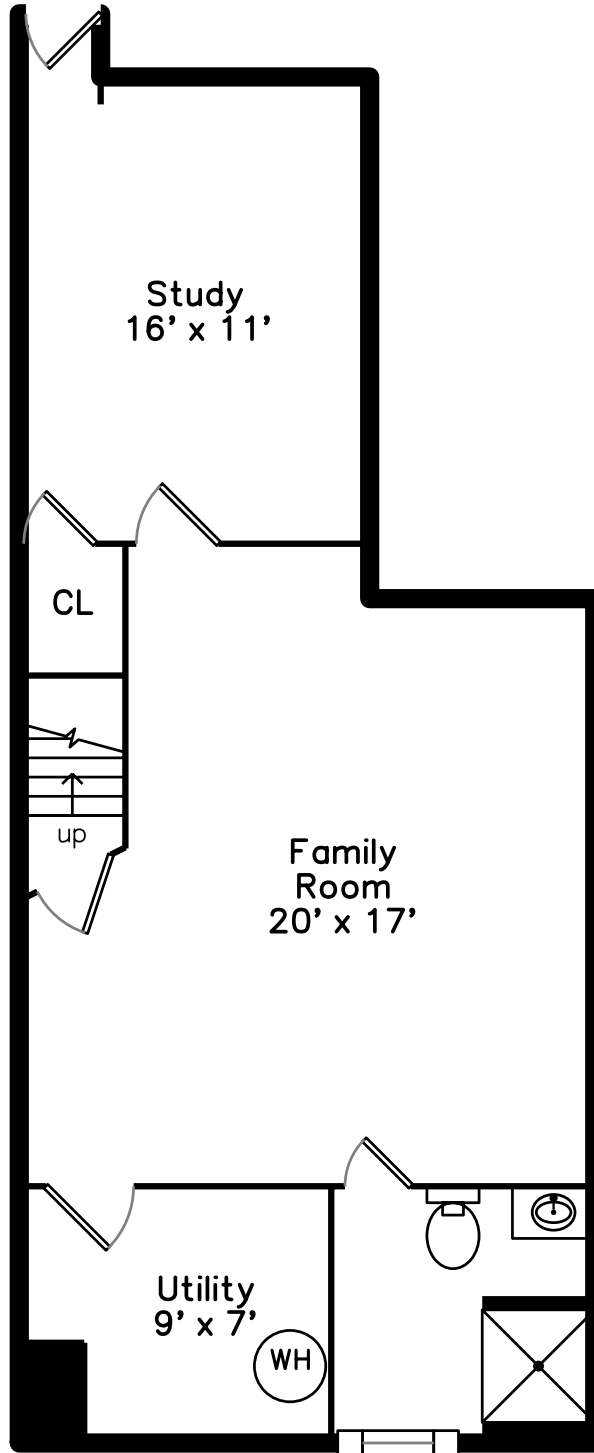



Outside



Outside



Outside



Outside



Living Room



Living Room



Living Room



Living Room



Living Room



Living Room



Dining Room



Dining Room



Dining Room

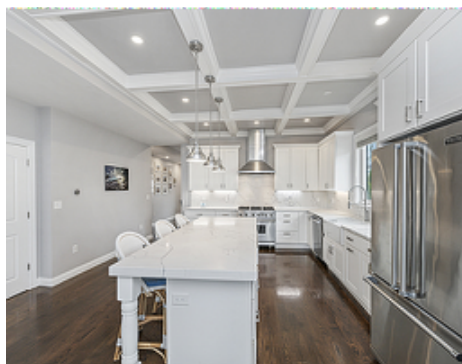

Kitchen



Kitchen



Kitchen



Kitchen



Kitchen



Kitchen



Powder Room



Deck



Deck

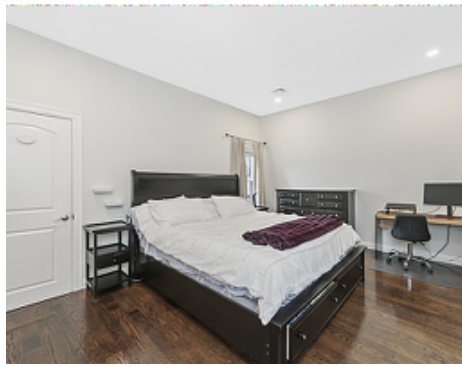

Primary Bedroom



Primary Bedroom



Bedroom



Bedroom



Bedroom



Primary Bathroom



Laundry



Primary Bathroom



Bathroom



Family Room



Family Room



Study

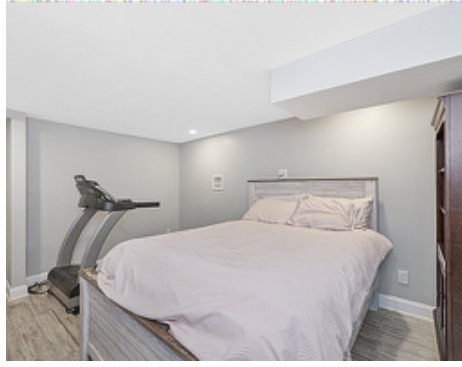

Study



Bathroom