

Upper

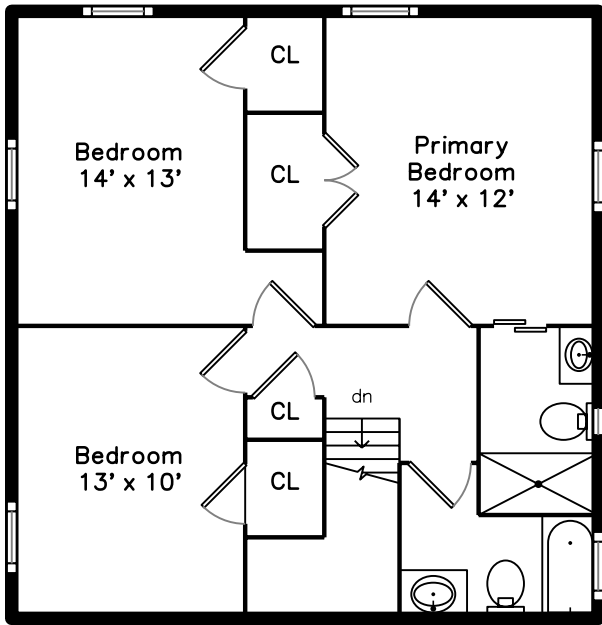

Main

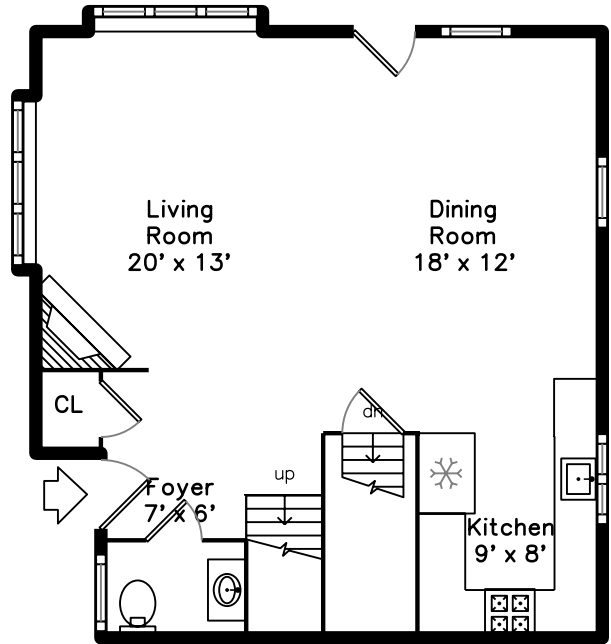

Basement

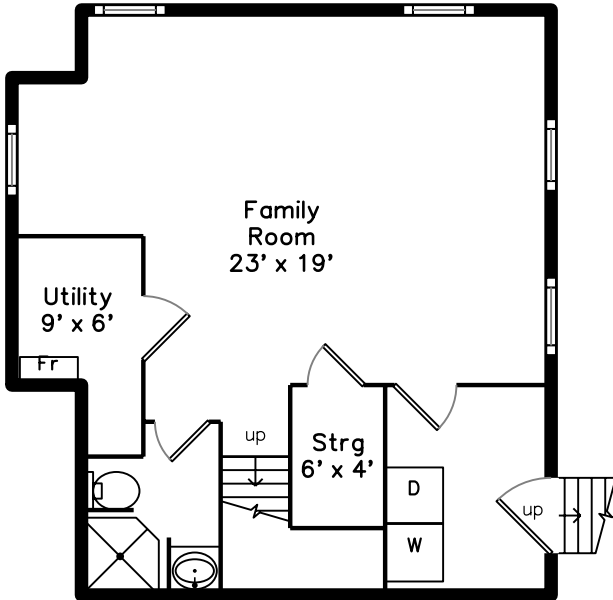

11 Loomis Avenue
Watertown, MA 02472

PicturePlan by  vis-home

Measurements may not be 100% accurate.
Floor plans are provided for convenience only.
Room sizes are not used to calculate area.

Upper

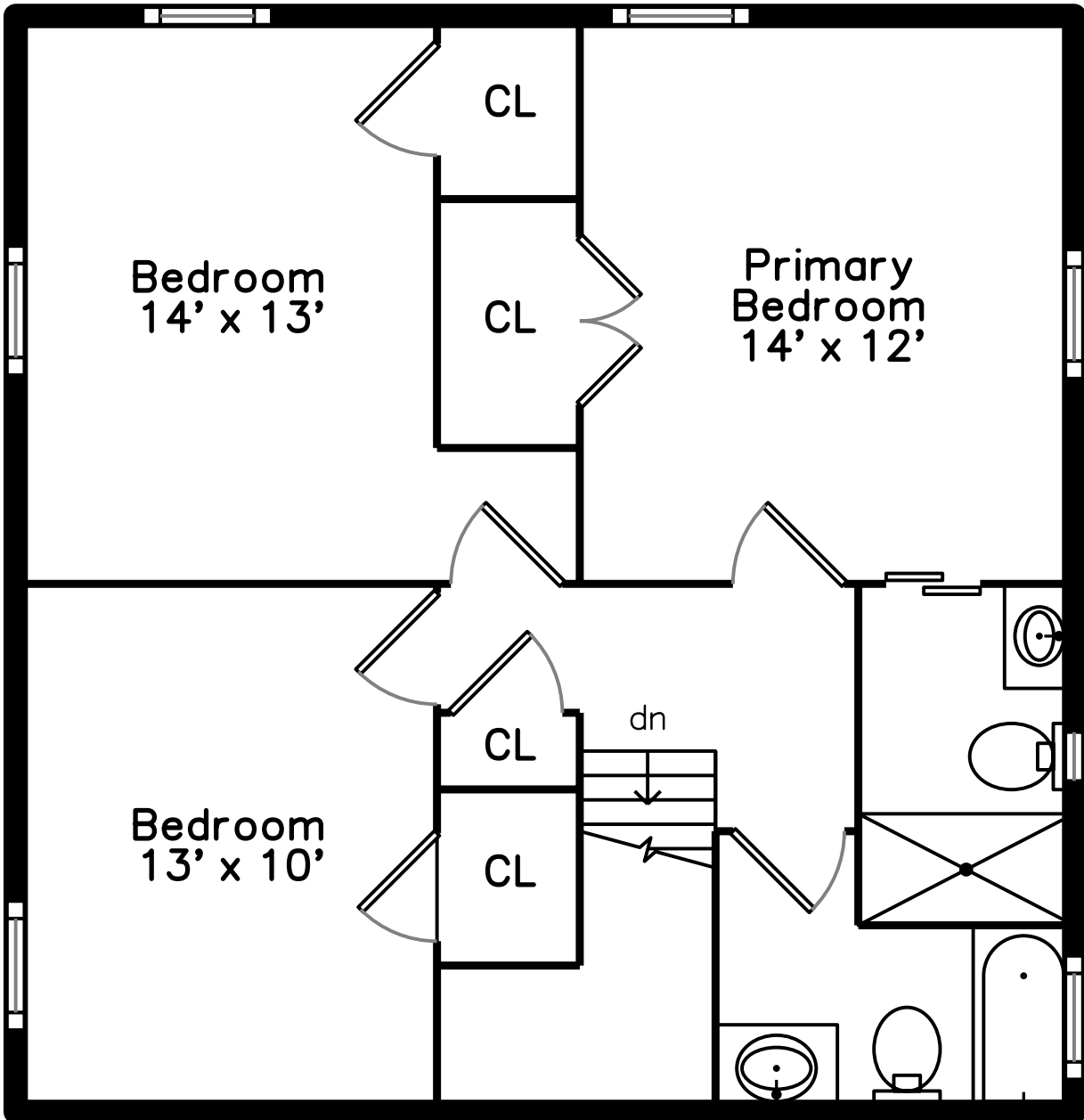

Main

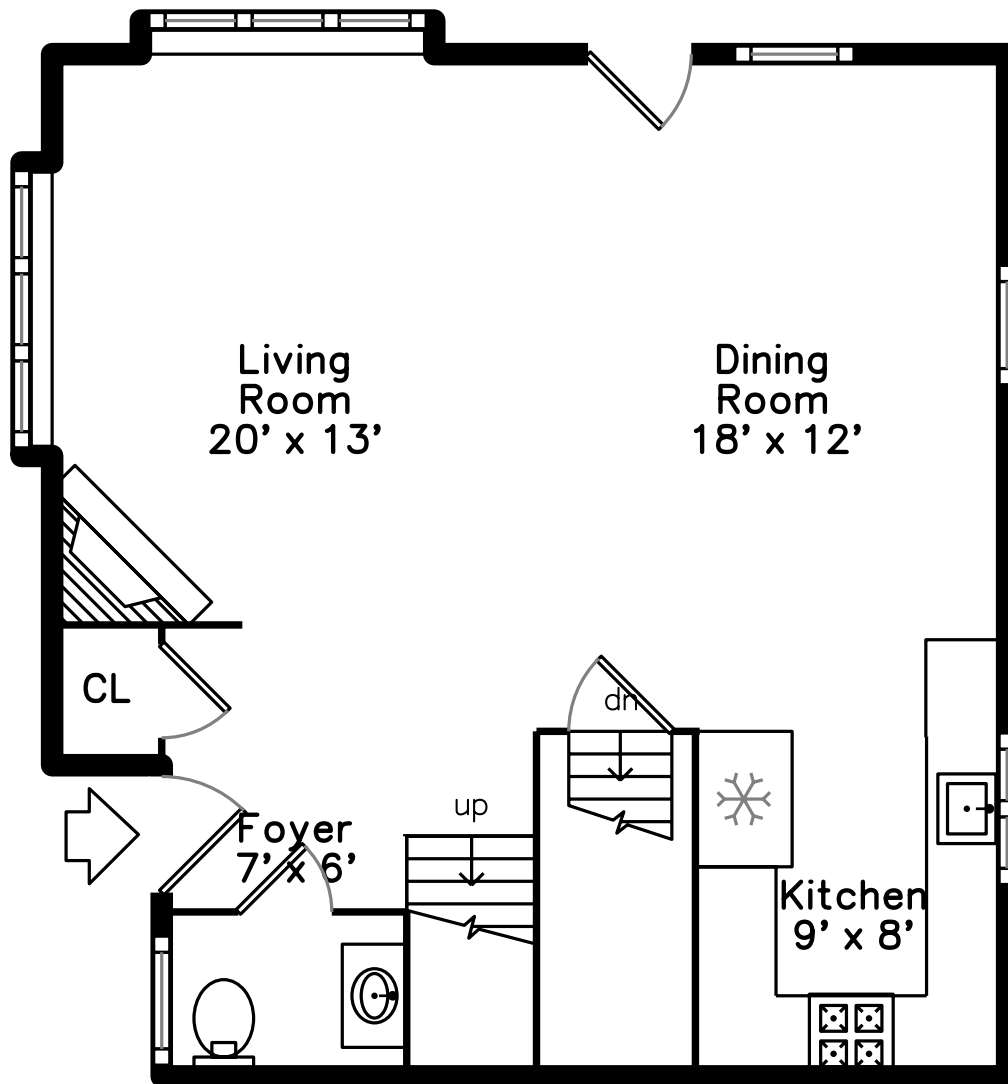

Basement

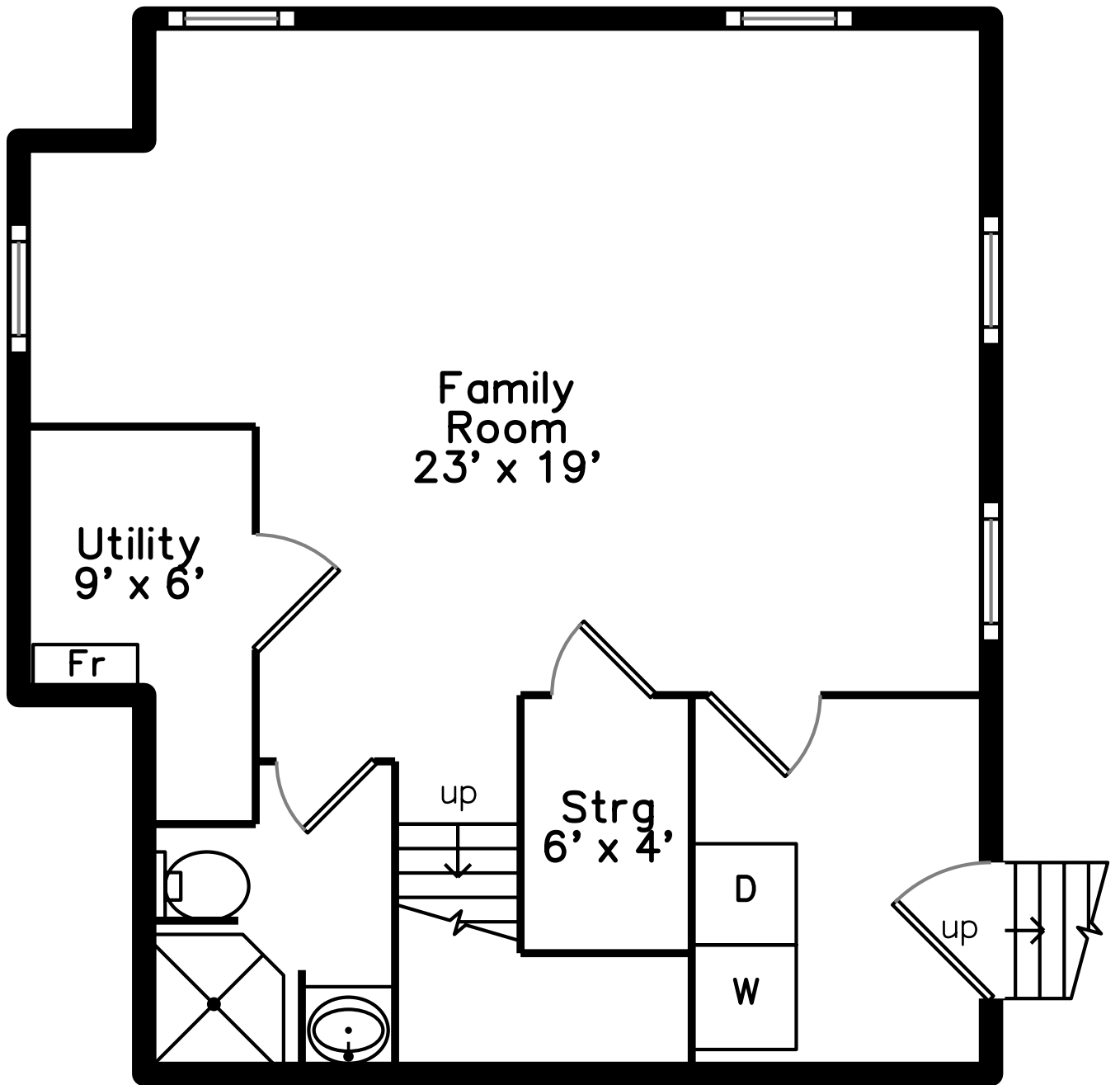



Outside



Outside



Outside



Outside



Outside



Outside

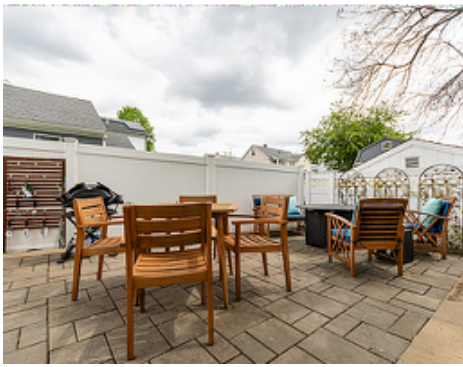

Outside



Outside



Outside



Outside



Outside

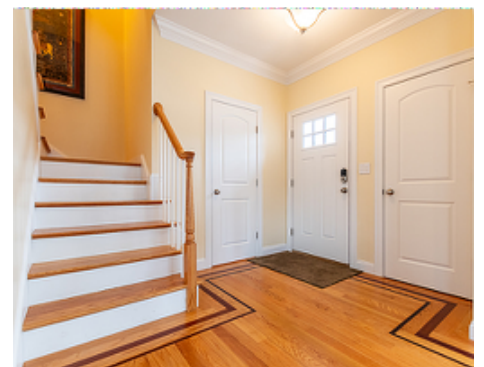

Foyer

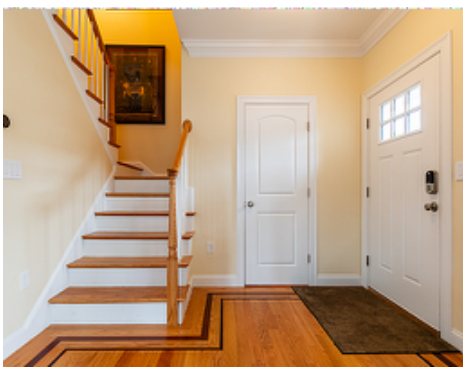

Foyer



Foyer



Living Room



Living Room



Living Room



Living Room



Living Room



Dining Room



Dining Room



Dining Room



Dining Room



Kitchen



Kitchen



Kitchen



Kitchen



Kitchen



Kitchen



Kitchen

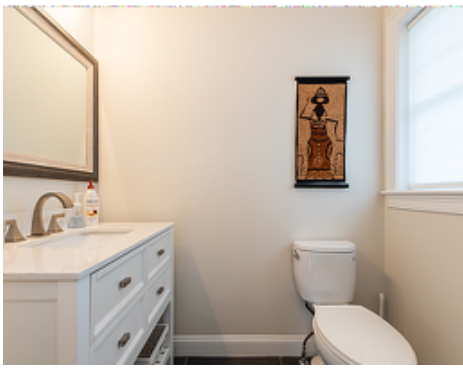

Powder



Powder



Hall



Primary Bedroom



Primary Bedroom



Primary Bedroom



Primary Bedroom



Bedroom



Bedroom

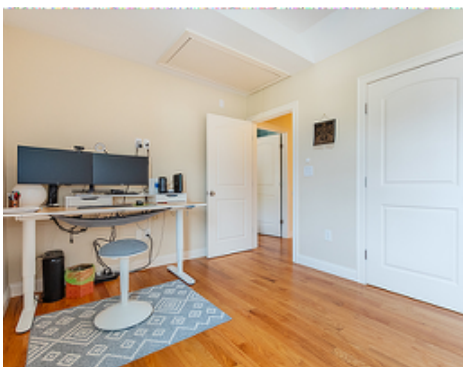

Bedroom



Bedroom



Bedroom



Bedroom



Primary Bathroom



Bathroom



Bathroom



Family Room



Family Room



Family Room



Family Room



Family Room



Bathroom



Laundry