

## Upper

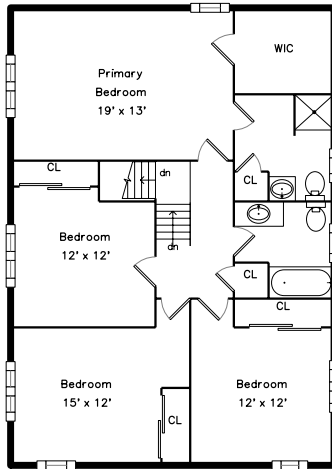

## Lower

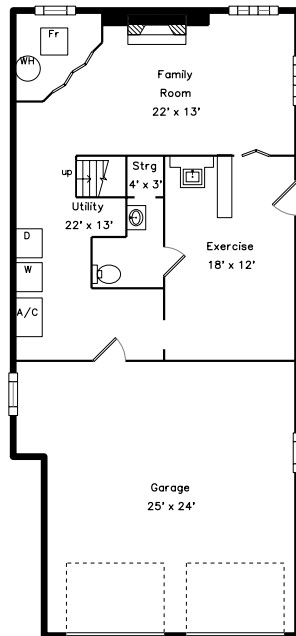

## Main

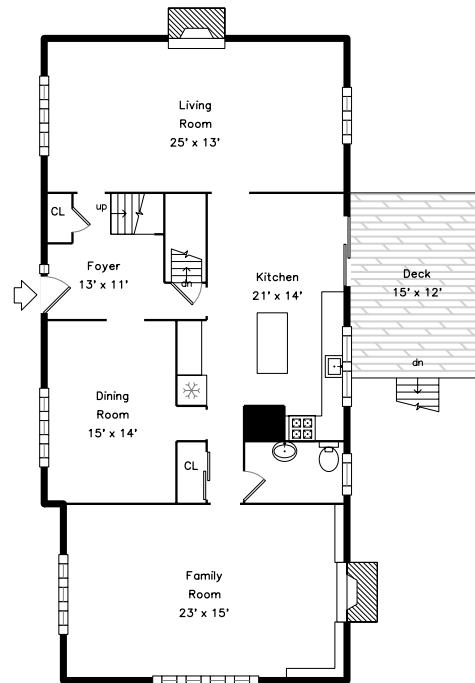

**24 Woodridge Lane  
Ashland, MA 01721**

PicturePlan(tm) by Vis-Home(C) 2025

Measurements may not be 100% accurate.  
Floor plans are provided for convenience only.  
Room sizes are not used to calculate area.

# Upper

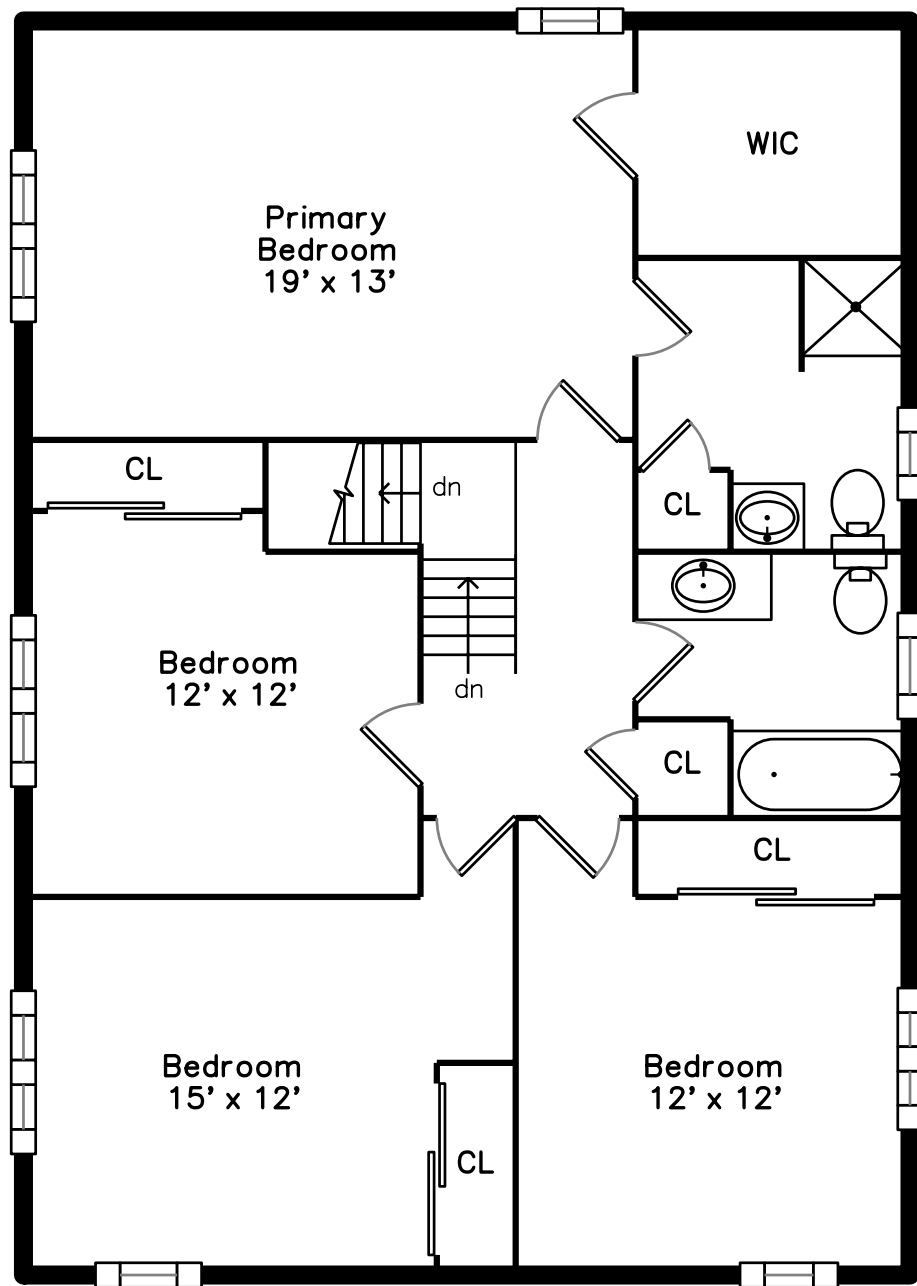

This is a detailed floor plan of a single-story house. The layout includes a front entrance leading into a Foyer (13' x 11') which contains a closet (CL) and stairs leading up. To the right of the foyer is a Living Room (25' x 13'). A central hallway provides access to a Dining Room (15' x 14') with a closet (CL), a Family Room (23' x 15'), and a Kitchen (21' x 14'). The kitchen features a sink, stove, refrigerator, and a rear deck (15' x 12') with stairs leading down. The plan also shows a front porch, a rear porch, and a central staircase.

# Lower

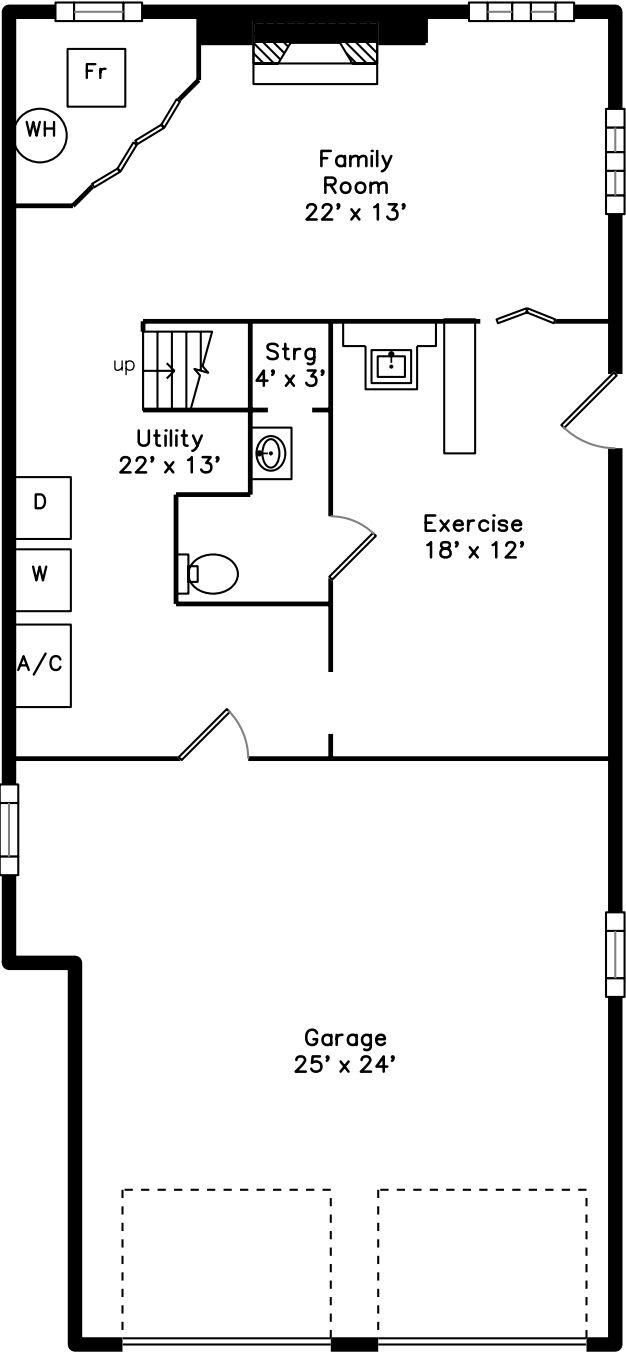





Outside



Outside



Outside



Outside



Outside



Outside



Outside



Outside



Outside



Outside



Outside



Outside



Outside



Outside



Outside





Foyer



Foyer



Foyer



Living Room



Living Room



Living Room



Living Room



Living Room



Living Room



Living Room



Living Room



Dining Room



Dining Room



Dining Room



Kitchen





Kitchen



Kitchen



Kitchen



Kitchen



Kitchen



Family Room



Family Room



Family Room



Family Room



Family Room



Family Room



Family Room



Family Room



Family Room



Family Room





Bathroom



Bathroom



Deck



Deck



Deck



Deck



Deck

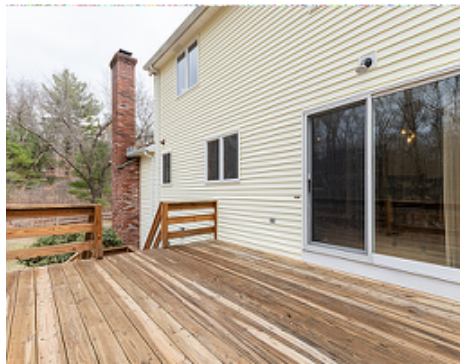

Deck



Hall



Hall



Hall



Primary Bedroom



Bedroom



Bedroom



Bedroom





Bedroom



Bedroom



Bedroom



Bedroom



Bedroom



Bedroom



Bedroom



Bedroom



Bedroom



Bedroom



Bedroom



Bedroom



Bedroom



Primary Bathroom



Primary Bathroom





Primary Bathroom



Bathroom



Bathroom



Bathroom



Bathroom



WalkInCloset



WalkInCloset



Family Room



Family Room



Exercise



Exercise



Exercise



Powder



Utility Room



Utility