

# Roof Deck

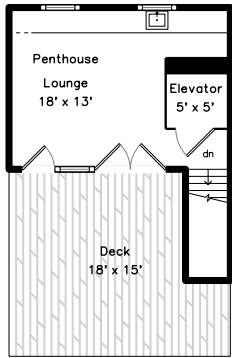

# Top

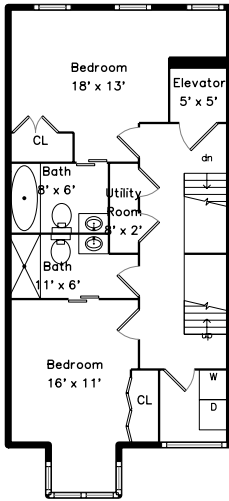

# Upper

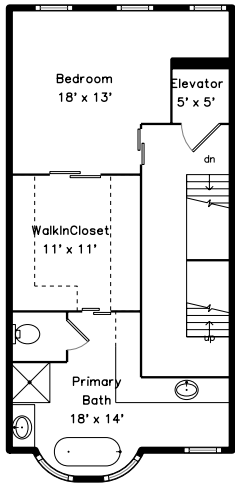

# Main

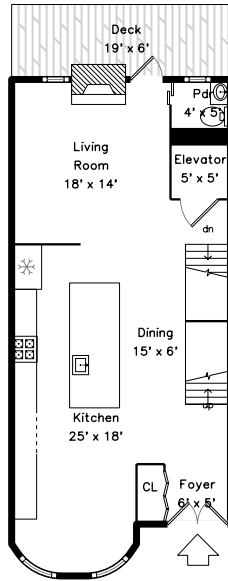

# Lower

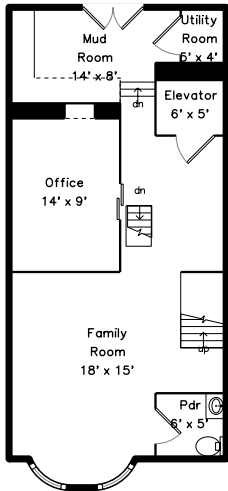

# Basement

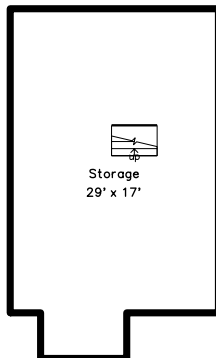

102 Saint Botolph Street  
Boston, MA 02115

PicturePlan by vis-home

Measurements may not be 100% accurate.  
Floor plans are provided for convenience only.  
Room sizes are not used to calculate area.

# Roof Deck

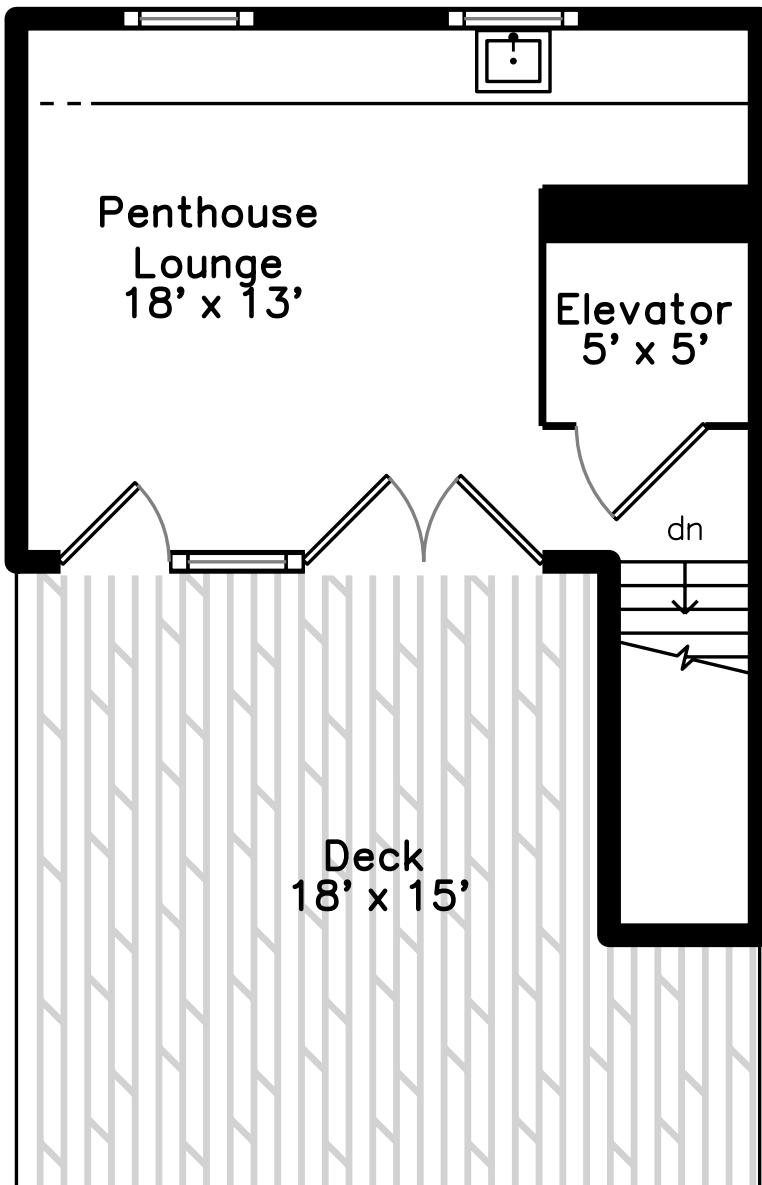

# Top

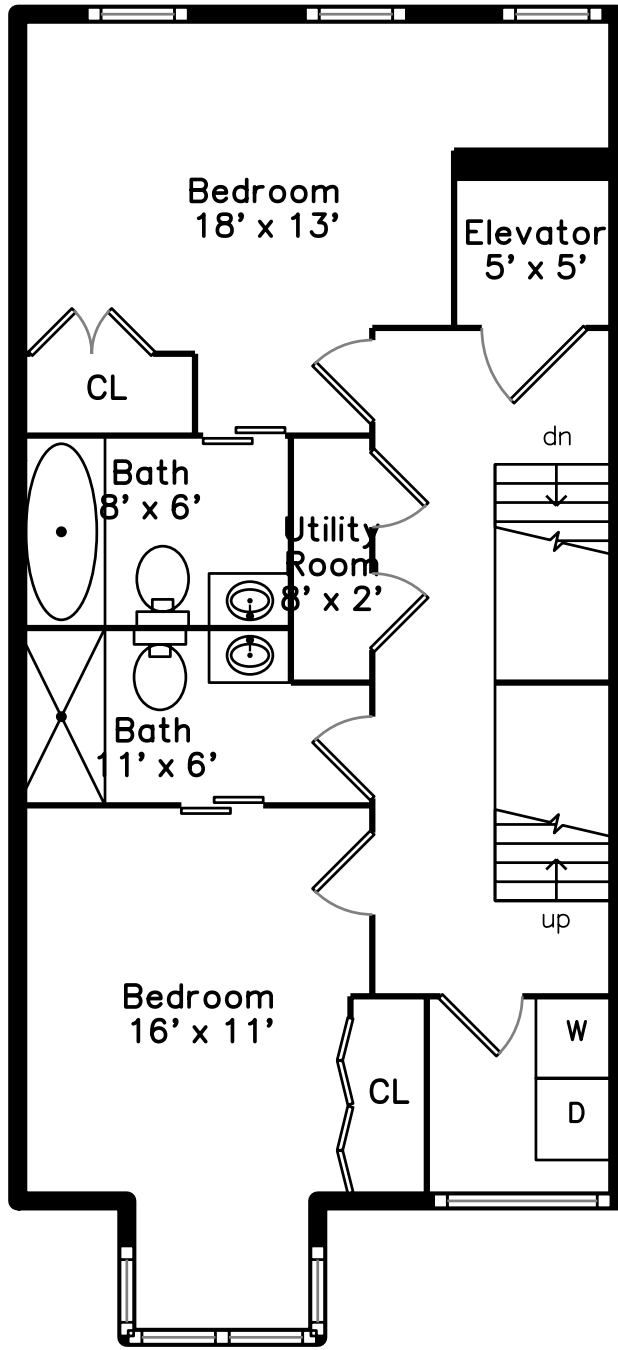

# Upper

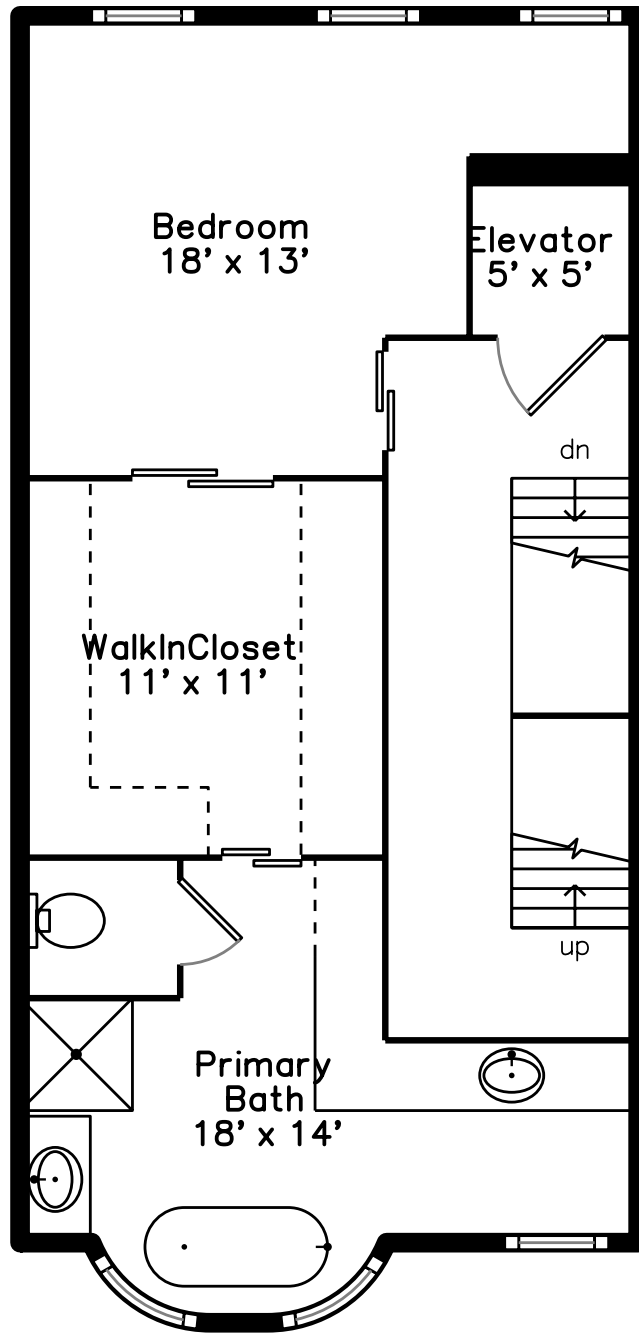

# Main

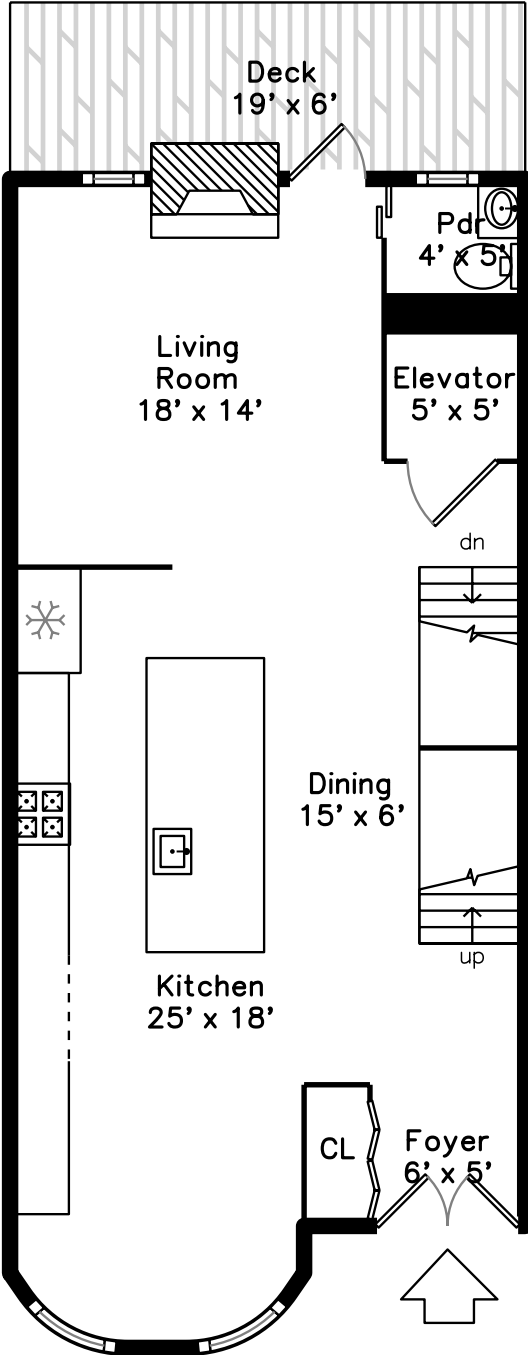

# Lower

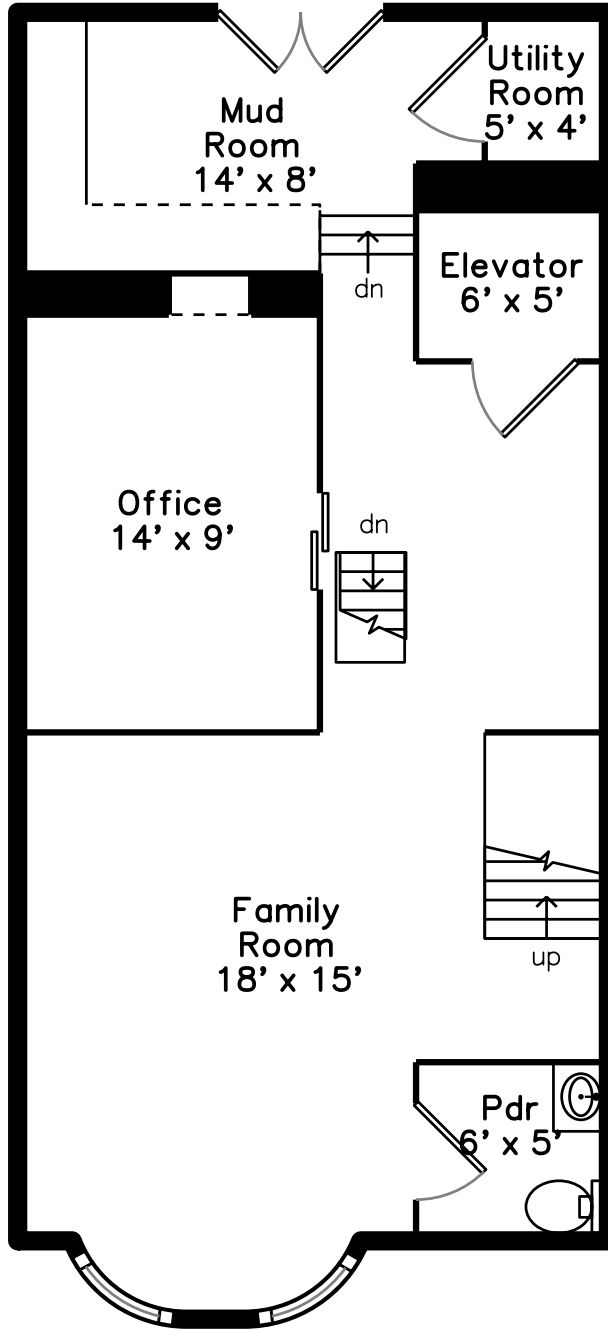

# Basement

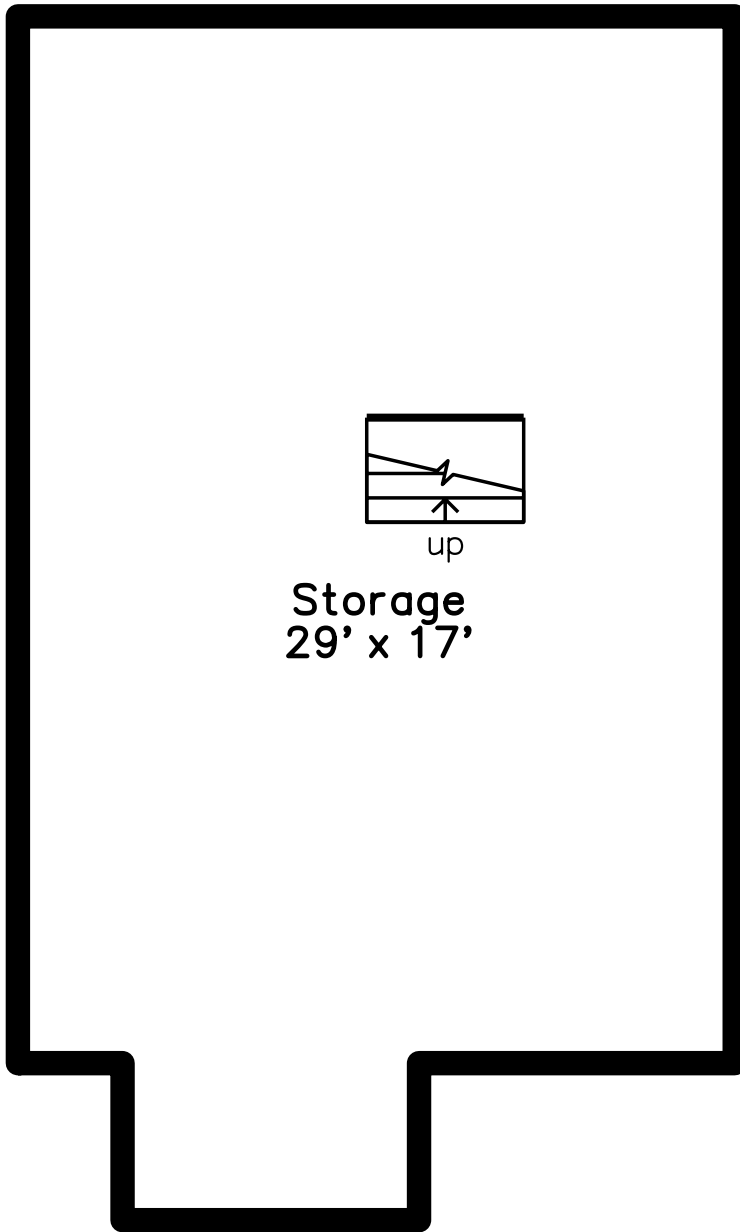

up

Storage  
29' x 17'



Building



Building



Building



Living Room



Living Room



Living Room



Dining Room

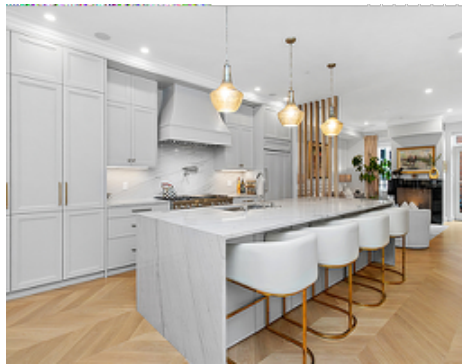

Kitchen

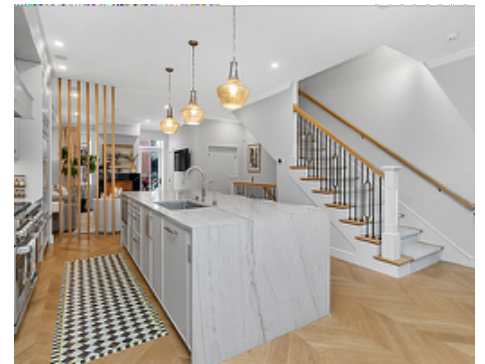

Kitchen

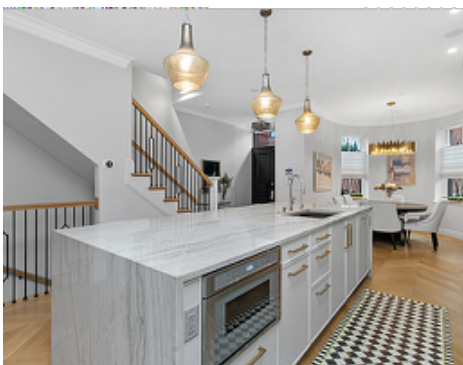

Kitchen



Kitchen



Bathroom

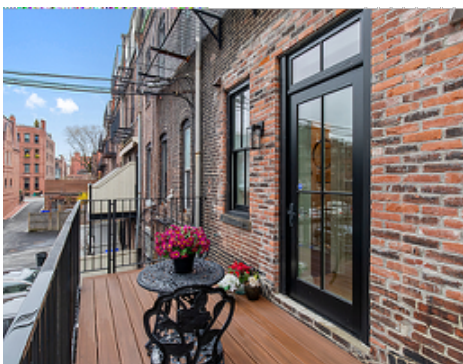

Deck

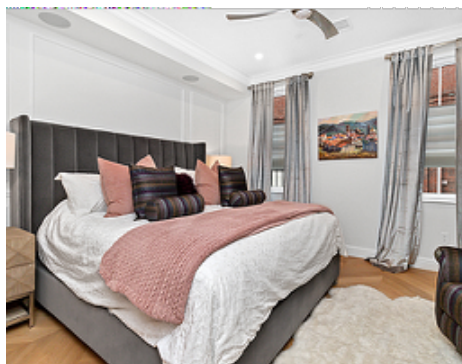

Bedroom

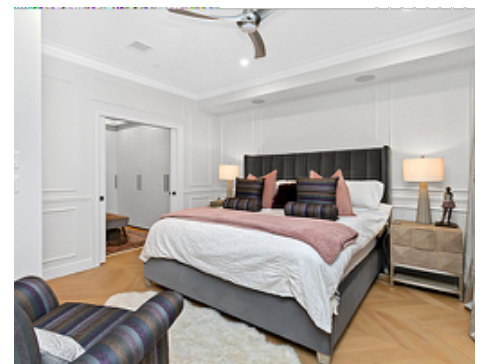

Bedroom

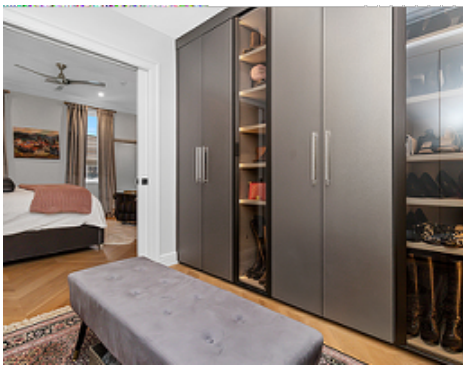

WalkInCloset

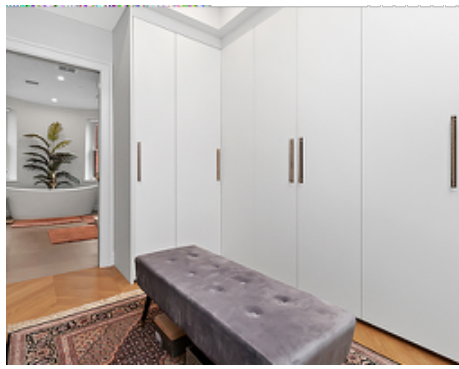

WalkInCloset



Bathroom



Bathroom



Bathroom

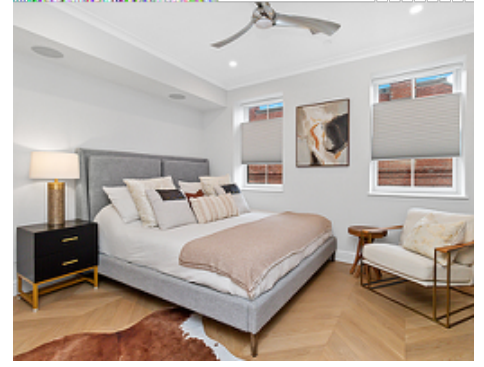

Bedroom

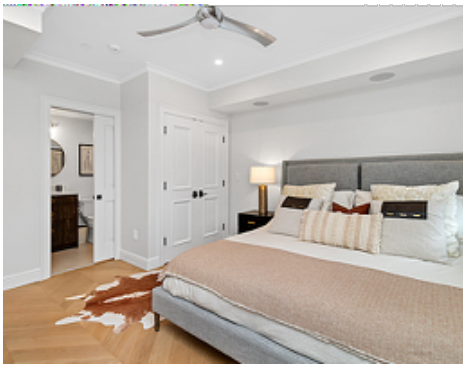

Bedroom

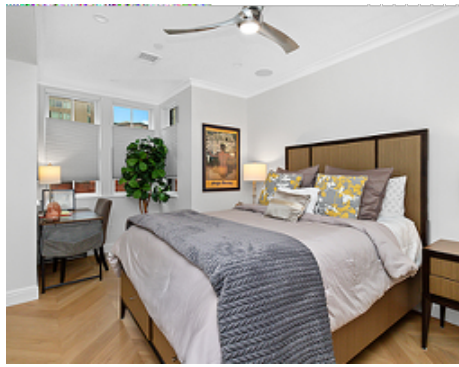

Bedroom

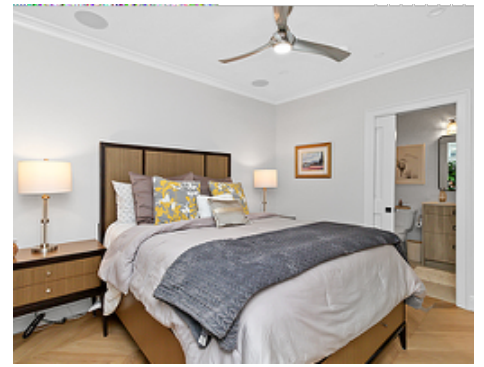

Bedroom



Bathroom

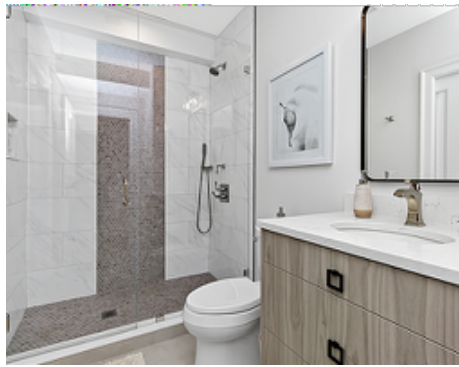

Bathroom



Living Room



Living Room



Deck



Family Room



Family Room

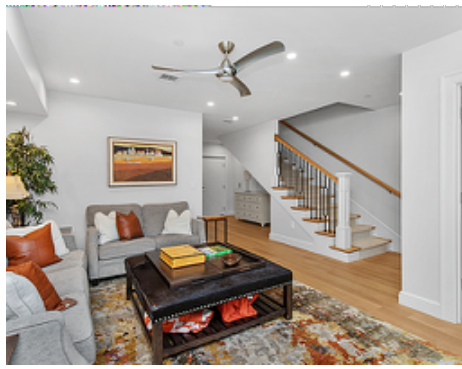

Family Room



Mud Room



Office



Office



Bathroom